PAID CIRCULATION
Wichita Daily Times—YESTERDAY
In City 5473
Outside City 2993
TOTAL CIRCULATION 8466

Wichita Daily Times

HOME EDITION

VOLUME XV. PRICE 5c—PAY NO MORE WICHITA FALLS, TEXAS, MONDAY, AUGUST 15, 1921. TEN PAGES NUMBER 94.

AGREE ON EDUCATIONAL BILL

DEMOCRATS ARE TO FIGHT THE TAX BILL AS FAVORING WEALTH

CHARGE PENDING MEASURE WILL PLACE MOST OF BURDEN ON POOR CLASSES.

POLITICS GOING TO PLAY A PART IN THE FUTURE

Expect Plan of War Debt Payment Will Be Chief Issue For a Number of Years.

By MARK SULLIVAN
National Political Correspondent of the New York Evening Post and the Wichita Daily Times
(Copyright, 1921 by the New York Evening Post.)

WASHINGTON, Aug 15—From the beginning of next week until the time congress takes a recess will be a field day for the democrats in the lower house The republican tax bill will probably be introduced next Monday and from then on the entire time of congress until it adjourns will be given to debating that measure

The democrats will be very much "on the job They regard this as their opportunity They believe that the principal political issue in this country between the two parties for 10 to 20 years to come, stated in the broadest terms will be how to pay the war debts This broad subject includes of course not only taxation but also everything of a fiscal nature that the government does The democrats recall that for more than 15 years after the civil war the principal political contests in the country hung around this issue Indeed if the free silver controversy be included the period was 30 years

The democrats count confidentially on history repeating itself and they propose to take every advantage of the situation The democrats propose to attempt to show that the republicans are paying the war debt by taxing the classes which include most of the consumers and which do not include the very rich The ramifications of this issue will include the republican attitude on the tariff and will also include an attack by the democrats on the federal reserve bounds management of the banking affairs of the country

This latter attack has in fact already begun The federal reserve board has been pursuing a policy of deflation which among other effects has the indirect result of tending to restore the dollar to somewhere near the purchasing power it had before the war Such a policy stated in the broadest sense favors those classes of the community whose property is in the shape of fixed interest bearing securities, like the owners of liberty bonds, railroad bonds, life insurance policies and the like

The democrats will attempt to show that the republicans are favoring creditor classes of the country as against the debtor classes It will probably turn out that the issues arising out of this policy will have a strong analogy to the greenback issue the resumption of specie payments issue and the free silver issue which determined the popular platforms in most of the elections for almost a generation following the civil war

The democratic leaders have their eyes not merely on the congressional elections of next year but on the next presidential election and on all elections for a decade to come About the future the democrats show increasing confidence They have pulled the affairs of their national committee into better shape and are doing aggressive work They have raised money and have come more near to paying off their debts than the republican national committee has

The row arising out of the effort made last spring to unseat Chairman George White is over and apparently has left no scars The fight was largely a contest for leadership and for dominance in the national committee between friends of Governor Cox on the one hand and William J McAdoo on the other That this kind of personal contest for leadership does not help any is now realized by the more serious democratic leaders and they are taking steps toward aggressive party management and organization, not in the interest of any potential candidate for the presidency but in the interest of the party as a whole

PASSENGER STEAMER IS REPORTED AGROUND BUT THOSE ON BOARD SAFE

SEATTLE WASH Aug 15—The passenger steamer Princess Ena, operated by the Canadian Pacific railway between British Columbia ports is aground in Alert bay on the mainland 70 miles north of Vancouver B C Passengers and crew are reported to have been landed successfully and the vessel is in no immediate danger

'JELLY BEAN' CASES ARE DISMISSED BY JUDGE CITY COURT

COURT ROOM FILLED AN HOUR BEFORE BEGINNING OF DALLAS CASE.

TWO ARE CHARGED WITH OBSTRUCTING SIDEWALK

Centre College Football Star and His Brother Defendants in City Court Case.

DALLAS, Aug 15—Gus King Center college football player and his brother Joe, were freed of charges of obstructing the sidewalk resisting an officer and using abusive language when the cases were dismissed by Judge Felix D Robertson in corporation court here shortly after noon today

Additional charges of using abusive language and assault and battery against Gus King, and using abusive language against his brother were postponed for trial until next Monday

So large had become the crowd by the time the trial started that it again became necessary to hold the hearing in the city hall auditorium as in the trial last week of eight young men including the King brothers, on a charge of disturbing the peace It was estimated that more than 700 people witnessed the trial

During argument on the charge of abusive language a spirited tilt developed between Defense Attorney Mike Lively and Bob Allen city prosecutor as to whether a prisoner had the right to curse an officer while under arrest It ended when Judge Robertson held that the law upholds a man in cursing an officer and dismissed the case He said however that personally he thought it cowardly for a man to abuse an officer who had arrested him

MORE THAN THREE HUNDRED UNABLE TO GAIN ADMITTANCE

DALLAS Aug 15—More than 300 persons were refused admittance to Judge Felix D Robertson's court room in corporation court here this morning when the case of Gus King Centre college football star, and his brother Joe charged with resisting an officer, obstructing the sidewalk and abusive language, was called for trial

The court room was filled to capacity an hour before the trial began and scores of people were forced to leave upon the announcement of Chief of Police Elmo Strait that only those who could find seats would be allowed to remain

The two young men members of a prominent family here, were among eight arrested last Monday night on a downtown street corner following an attack on a policeman when he ordered them to 'move on and stop loafing around on this corner The officer was said to have applied the term 'jelly beans in his command to clear the sidewalk

The youths stated that they were not loafing on the street but had just stepped over to the curb to speak to a friend in an automobile when the policeman accosted them

Six of the young men, charged with disturbing the peace were acquitted at their trial last week

Much interest has attended the hearings officials being compelled to hold the former trial in the city hall auditorium when it was found that the court room would not accommodate the many friends and relatives of the young men

Upon taking his seat on the bench this morning, Judge Robertson announced that any boisterous display of sentiment such as was expressed at the trial last week in favor of the defendants would be met with dismissal of every spectator from the court room

POLAND PROTESTS PROSPECTIVE DELAY IN UPPER SILESIA

By Associated Press

WARSAW, Aug 13—The Polish cabinet today decided to send a note to the allied governments declaring the postponement of a settlement of the Upper Silesian problem will do Poland irreparable harm The note will assert that turning the problem over to the council of the league of nations as decided upon by the allied supreme council, will delay indefinitely the installation of a permanent form of government in Upper Silesia and prolong the uncertainty uselessly

REACH DEADLOCK IN NEGOTIATIONS OVER RELIEF FOR RUSSIA

By Associated Press

RIGA LETVIA Aug 15—A deadlock was reached today in the negotiations relative to American relief for Russia's famine sufferers between the American relief administration and Maxim Litvinoff, acting on behalf of the soviet relief committee Action by Washington and Moscow will be necessary to decide the issue, it is declared

Whether the American relief administration will compromise on some of its usual methods and permit the soviets greater control of the personnel and distribution of American food than has been granted any other country has been put up to Herbert Hoover head of the relief administration, by Walter Lyman Brown European director of the administration

Litvinoff, it is understood will stand firm in his refusal to sign some of the American conditions unless ordered to do so by the Moscow government

WILL ADHERE TO THE CONDITIONS LAID DOWN

WASHINGTON Aug 15—Conditions laid down at Riga by the American relief administration for famine relief work in Russia will not be varied from the principle of American control of distribution in Russia Secretary Hoover said today Mr Hoover did not however regard the situation at Riga as a deadlock.

FIND BODY OF MAN WEST OF ABILENE

ABILENE, TEXAS Aug 15—A body identified as that of Conder Henry 57 was found on the banks of Catclaw creek just west of Abilene, late yesterday The man apparently had been dead about one week His former home was at Lubbock A small caliber rifle was said to have been found nearby and a wound was in the head Officers are investigating the case

BURCH-OBENCHAIN HEARING POSTPONED TO NEXT MONDAY

LOS ANGELES Aug 15—Arthur C Burch and Mrs Madelynne Obenchain arraigned today in the superior court here on an indictment charging the murder of J Belton Kennedy asked for an extension of time in which to plead They were granted until August 22

Mrs Obenchain appeared to be on the verge of collapse as she listened to the reading of the indictment, which charged she and Burch killed Kennedy her former sweetheart Burch displayed no emotion

Mrs Obenchain's former husband sat with her during theproceedings

As Burch entered the room Mrs Obenchain glanced casually in his direction and then looked away The eyes of the prisoners did not meet during the entire proceedings

OBENCHAIN APPEARS AS ATTORNEY FOR HIS WIFE

LOS ANGELES Aug 15—When Mrs Madelynne Obenchain is taken into court this morning to answer to a charge of murder involving the death here August 5 of J Belton Kennedy broker Ralph E Obenchain her former husband will be sitting at the counsel's table as her attorney

Mr Obenchain arrived in this city late yesterday and after a conference with the prisoner declared himself sure of his former wife's innocence

On the same train from the east also in response to a telegraphed request that he come here was the Rev William A Burch of Evanston Ills The churchman came to be at the side of his son Arthur C Burch friend of Mrs Obenchain and the dead man, also scheduled to be arranged on a murder charge

Arraignment will see the two principals in the case brought together for the first time since their incarceration Mrs Obenchain has been held since the night of the slaying in the presence of the man whom she said was her fiance Burch who is said to have rented an automobile tracks of which were found in the glen near the place of the shooting and who became involved in evidence supplied by witness before investigators was arrested in La Vegas Nev on his way east the day after the slooting

Mr Obenchain had little to say concerning his talk with his former wife He said he assured he of his determination to fight for her despite the fact he said that she had once turned from him to receive the love of the young broker who was slain and for whose death District Attorney Thomas Lee Woolwine expects her to stand trial

SUGGEST A REDUCTION IN RATE ON LIVESTOCK IN WESTERN TERRITORY

WASHINGTON Aug 15—Freight rates on livestock in western and mountain Pacific territory were found by the interstate commerce commission today to be not unjust and unreasonable, but the commission suggested to the railroads that present rates should be reduced voluntarily to 80 per cent of the present rates the reduction not to be less than 40 cents a 100 pounds Rates as suggested may be published to become effective on not less than five days notice the commission said

Emergency reductions granted last May still are in effect the commission said and there is nothing to show that they materially increased traffic or that present rates have appreciably reduced the movement of livestock which must be marketed as it matures

'There has been some reduction in movement since 1918 and 1919 when the movement was greatest,' the commission said, but for 1921 judging by the figures for the first four or five months it promises to equal or exceed that prior to the war

CONFIDENT OF MORE HARMONY BETWEEN CAPITAL AND LABOR

TORONTO ONT, Aug 15—Belief that the movement of American capital toward a return to open shop conditions is on the wane was expressed by Matthew Woll, president of the Photo Engravers union in an address opening the union annual convention here today

He declared that the open shop movement together with the campaign for reduction of wages had 'materially intensified the present industrial depression He expressed confidence however that the near future would bring harmonious relations between employers and employes Both factions he said were at present sincere in their desire to cooperate toward evolving working agreements that would be fair in the light of changed conditions

Wage reductions he said could play but a small part in securing any understanding between the two parties as they involved the admission that remuneration of workers should fluctuate about the cost of living—a doctrine to which labor could not assent

ENGLAND IS FACING THE CRUCIAL PERIOD IN IRISH SITUATION

LETTERS MADE PUBLIC INDICATE A VIRTUAL DEADLOCK EXISTS.

FURTHER DEVELOPMENTS ARE ANXIOUSLY AWAITED

Not Considered That Door Has Been Closed to Further Negotiations.

By Associated Press

LONDON Aug 15—England today faced a crucial period in the negotiations looking to the establishment of peace in Ireland The action of the British government yesterday in making public letters exchanged between Prime Minister Lloyd George and Eamon de Valera Irish republican leader showed people that a virtual deadlock existed and although the door was declared to have been left open for further parleys it was apparent that the situation was one of considerable gravity

Reports from Dublin which might indicate what the Irish republicans would do to counter the unexpected move of the government in giving the correspondence to the press were anxiously awaited It appeared the next step should be made in that city as Mr Lloyd George literally laid his cards on the table yesterday and it seemed that Mr de Valera and his colleagues must meet the situation thus created

Whether they would issue a statement today or would wait until the opening of the Irish republican parliament tomorrow was uncertain The purpose of the precipitate action of the government in making public the British proposals and the demand of the Irish republicans had not been disclosed but it would appear that the prime minister sought to lay the Irish problem before the country on the eve of the meeting of Dail Eireann

Government Terms

The government terms were in brief as follows

Dominion status for Ireland with complete autonomy in internal matters but without tariff or trade restrictions between the states Ireland would maintain defense forces and police but her territorial forces would be kept within reasonable limits

Ireland would maintain her own postal system but would grant England air defense and communication facilities Ireland would have control of her own educational and industrial affairs but the British navy would maintain its hold on the seas around the island A share of the United Kingdom's debt would be issued to Ireland the exact amount to be fixed by arbitration

Mr de Valera in reply demanded full independence for Ireland and suggested a treaty of association with the British commonwealth group Treaties regarding trade and limitation of armaments were urged by the Irish republican chieftain together with mutual agreements as to railways and other communications The Ulster problem would be left to the Irish themselves for solution Mr de Valera declaring that the employment of force was not contemplated

Attitudes of Ulster.

The attitude of the Ulster government has been made plain to the making public at Belfast of a letter to Mr Lloyd George from Sir James Craig the Ulster premier Sir James expressed the loyalty of his government to the empire and reiterated his readiness to confer with Mr Lloyd George and the sinn fein as to some means of settling the Irish controversy but declared he would not support the sinn fein in what he described as a move to coerce the government to repudiate the Irish act and to press for wider powers Sir James said he would not interfere in any negotiations between the British government and the Irish republicans but would stand ready to cooperate on equal terms with southern Ireland in carrying out any agreement they reached

Most of the London newspapers in their comment on developments in the Irish situation this morning reflected the belief that the governments proposals offered a generous settlement of the controversy

INFORMAL MEETING HELD BY THE IRISH PARLIAMENT

By Associated Press

DUBLIN Aug 15—An informal meeting of the Irish republican parliament was the chief manifestation today of the activity observable in both sinn fein and Dublin Castle quarters as the result of the new turn in the Irish negotiations following disclosures in the correspondence between Mr Lloyd George and Eamonn de Valera

The meeting was held in the Mansion House at noon to give members an opportunity to become acquainted and exchange notes

Sir John Anderson under secretary for Ireland hurriedly returned to Dublin from Scotland where he has been on a holiday

He is represented as still believing that there is a probability of the sinn fein accepting the government's offer

The military element on the other hand is not so optimistic

It is credited with fearing that the truce is nearing an end

The optimists in the Dublin Castle body point out that if the republican cabinet had decided to see immediate rejection of the terms a one day session of the parliament would have been sufficient The call is for four days

Another factor pointed to is that many of the fighting men on the republican side have returned to civil employment

The castle officials believe the republican cabinet will propose a referendum

The pessimists meanwhile indicate their belief that the Dail Eireann will merely repeat Mr De Valera's letter in its reply to British premier

In the streets of Dublin the sinn fein expressions on the truce crisis Tuesday night are heard on the lips of some of the apparently lighter minded while the serious business and professional men are anxiously discussing the prospects.

REPUBLIC OF BARANYA HAS BEEN PROCLAIMED

By Associated Press

BELGRADE Aug 15—Magyar and Jugo Slav elements in southwestern Hungary held a monster meeting at Funfkirchen (Pecs) a hundred miles southwest of Budapest last night and it is reported here that the republic of Baranya (the name of the province of which Pecs is the capital) has been proclaimed with the presidency offered to Count Karolyi

ALEXANDER HOWAT CALLED BEFORE THE EXECUTIVE BOARD

LITTSBURG KANS Aug 15—Alexander Howat president of the Kansas miners union has been called before the international executive board of the United Mine Workers of America meeting at Indianapolis The order for his appearance came from President John L Lewis and interrupted the striking campaign against the Kansas industrial court law which Howat is making in Kansas

It is understood Howat was called in connection with the investigation of the strike at the Dean Coal and Mining company's plant which has kept the plant idle for four months A committee of the international executive board made an investigation and differences between Howat and Lewis at that time several weeks ago adjusted attention in mining circles

The committee of the international executive board reported Lewis that the Dean strike was unlawful but the summoning of Howat before the board is the first official action taken by the international organization in connection with the Dean strike since the investigation

SAYS BUSINESS AND FINANCIAL AFFAIRS IN BAD CONDITION

WASHINGTON Aug 15—Business and financial conditions in states served by the tenth federal reserve bank Kansas City are deplorable due to high cost of production and distribution of agricultural products and prevailing low prices A L Ramsey chairman of the federal reserve bank at Kansas City told the interstate commerce commission today in hearings on freight rates on grain products and hay

The complaint against present rates was made by the Kansas state railroad commission joined in by 20 other states and various grain producers associations

Producers are unable to sell their products above the cost of production and distribution Mr Ramsey said Assets of the banks in that section are more nearly frozen solid than at any time in his experience with little prospect of improvement until another crop is produced and farmers able to realize a profit

Interest burdens of farmers in the territory have increased approximately 10 per cent the witness said

PLEAD NECESSITY FOR A REDUCTION IN GRAIN RATES

WASHINGTON Aug 15—Rate experts statisticians and economists were on hand today to testify in the five day hearing before the interstate commerce commission as to the necessity for reductions in freight rates on grain products and hay in the western states Twenty states through their railroad commissions have joined with organizations representing grain producers stock exchanges and grain exchanges as well as many western bankers in urging the reductions

PUEBLO IS TAKING FLOOD PRECAUTIONS

Score of Men Ready to Give Warning To Residents Along Fountain River.

PUEBLO COLO Aug 15—Scores of men were stationed along the banks of the Fountain river here early today prepared to warn residents of the river bottom region in the Grove section to leave their homes if the river swollen by heavy rains in the north goes higher

Railroad officials notified the police department shortly after midnight that the river had risen suddenly and all police officers were ordered to duty along the river banks

The Fountain has not overflowed here but in the stockyards district just below Pueblo the high water of the Fountain and Arkansas rivers has flooded the lowlands and caused some damage to crops

At 1 30 o'clock this morning Santa Fe railroad officials announced their bridge over the Fountain river east of Pueblo had been washed out and that all of their wires between Pueblo and the east were down

The Weather

West Texas: Tonight and Tuesday partly cloudy; probably showers in the Panhandle.

HOUSE REFUSES TO CONCUR IN THE SENATE CHANGES IN TRUCK BILL; CONFERENCE COMMITTEE NAMED

AUSTIN August 15—The free conference committee on the educational appropriation bill has agreed to make a report, stated Representative Satterwhite of Carson today one of the house conferees A majority of the house conferees have agreed to accept the proposition made by the senate conferees Curtis and Westbrook will oppose the report.

The proposal of the senate conferees is for 20 per cent cut in all salaries above $2400 and no cut in salaries below that amount

AUSTIN Aug 15—Speaker [illegible] announced the appointment of the following representatives as the house free conference committee on the tax bill [illegible] Walton [illegible] Raven and Sims [illegible] on the senate amendments

The senate [illegible] the salary of [illegible] highway commissioner was passed [illegible] the house Under the bill the commissioner receives a salary of $6000 a year [illegible] maximum of 10 days [illegible] $5 [illegible] 100 days [illegible] Mr [illegible]

Representative Martin introduced a resolution in the house proposing that the house adopt the free conference report on the truck bill [illegible] the senate [illegible] the house [illegible] the senate [illegible] the house [illegible] the senate [illegible] the house

YOUTHFUL "KLAN" INVADES HOME IN SEARCH OF VICTIM

MOB OF BOYS STORM TENTH STREET HOME IN EFFORT TO "GET" SOMEBODY.

SOUGHT VENGEANCE FOR WHIPPING EARLIER IN DAY

Police Make 13 Arrests After House Is Entered—Intended Victim Is Not Injured.

The first radical outbreak of a Ku Klux Klan to take place in Wichita Falls was reported to the police early Sunday night when a motley mob of juveniles forty or fifty in number and ranging in age from 10 to 18 years stormed a Tenth street residence with the avowed intention of wreaking vengeance of a youth accused of whipping a smaller boy.

Prompt action by the police who responded to a riot call, reached the beleaguered fortress only after it had suffered material damage. The intended victim of the mob escaped with nothing more than a bad fright thereby saving the city from the ignominy of mob law holding sway within its confines.

According to stories told the police, a lad in his early teens made free use of a belt at a local swimming pool Sunday afternoon applying the leather to the hide of a smaller boy who had incurred his displeasure. What caused the rucus could not be learned but it was inconsequential so far as subsequent events were concerned. The youngster had been wronged he thirsted for revenge—and came very nearly getting it.

How he managed to enlist the services of the self-constituted klan will remain a mystery, but the fact remains that he did gather quite a crowd of sympathizers about him and that before they were dispersed by the police they had tracked mud throughout the home and broken a few small pieces of furniture.

Officers May and Blasingame responded to the call and arrested thirteen all that they could catch, of the offenders. They were turned over to Juvenile Officer Yates Monday morning.

ECONOMIC SITUATION IN EUROPE UNDERGOES BUT LITTLE CHANGE

WASHINGTON Aug 15—Economic conditions throughout Central and Southern Europe underwent but little change during the past month according to cabled summaries from abroad made public by the bureau of foreign and domestic commerce.

The financial situation in Austria was reported as steadily growing worse with exports and imports both decreasing. Normal yields are expected however, from the crop this year.

Belgian exports and imports have increased greatly during the past six months according to a report from Brussels but while imports from the United States advanced about ten per cent, exports to this country decreased 25 per cent the commercial agent said.

Little improvement in economic conditions in Germany is evident according to Howard W. Adams at Berlin. Unemployment is decreasing he said but a crisis in the shipbuilding industry seems imminent. The potato and fodder crops were seriously damaged by drouth he added but grain has been little affected. The unfavorable financial status of Italy was noted in the report from Rome receipts of the government during the past fiscal year though 49 per cent better than the previous year being given as 16,000,000,000 lire below expenses.

Throughout Spain conditions in general were said to be satisfactory. Indications are that the wheat crop will be normal and though unemployment is growing industrial unrest is decreasing the agent at Madrid said. Many German Belgian and English branch houses and agencies have been opened in Spain during the past month, he declared but very little activity in the establishment of such branches of American business interests has been reported.

GOOD SHOWER FALLS HERE SUNDAY NIGHT VISITS WIDE SECTION

The long local dry rainfall Sunday night was welcomed by the entire city and reports are that from a half to three quarters inch of rainfall was recorded.

The storm was more or less local and no damage of any nature was reported in and near the city although an electrical storm of small proportions accompanied the rain.

The railroads report no damage done whatsoever. Dixon officials stated that the storm was local and only small showers were reported both ways on the line.

The Katy dispatcher stated that rain was reported all the way to Bergan Okla but that Wichita Falls received the greatest amount.

POINT BREEZE OIL FIRE HAS BEEN EXTINGUISHED

PHILADELPHIA Aug 15—The fire at Point Breeze oil works of the Atlantic Refining company in which five persons were killed and nearly a score injured was finally extinguished early today. The loss is estimated at $1,000,000.

Officials of the fire department expressed the belief the fire was caused by the backfiring of a motorcycle ridden by a workman over a gully where gasoline fumes from leaking pipes hung densely.

INCH AND A HALF RAIN WITHIN THIRTY MINUTES

DENISON TEXAS Aug 15—A heavy rainfall almost a cloudburst visited Denison and vicinity Sunday evening. Creeks were swollen as a result of the downpour but no damage was reported. An inch and a half rain fell within 30 minutes the city pumping station reported.

TOOTS AND CASPER—It Could Be Either

—BY J. E. MURPHY

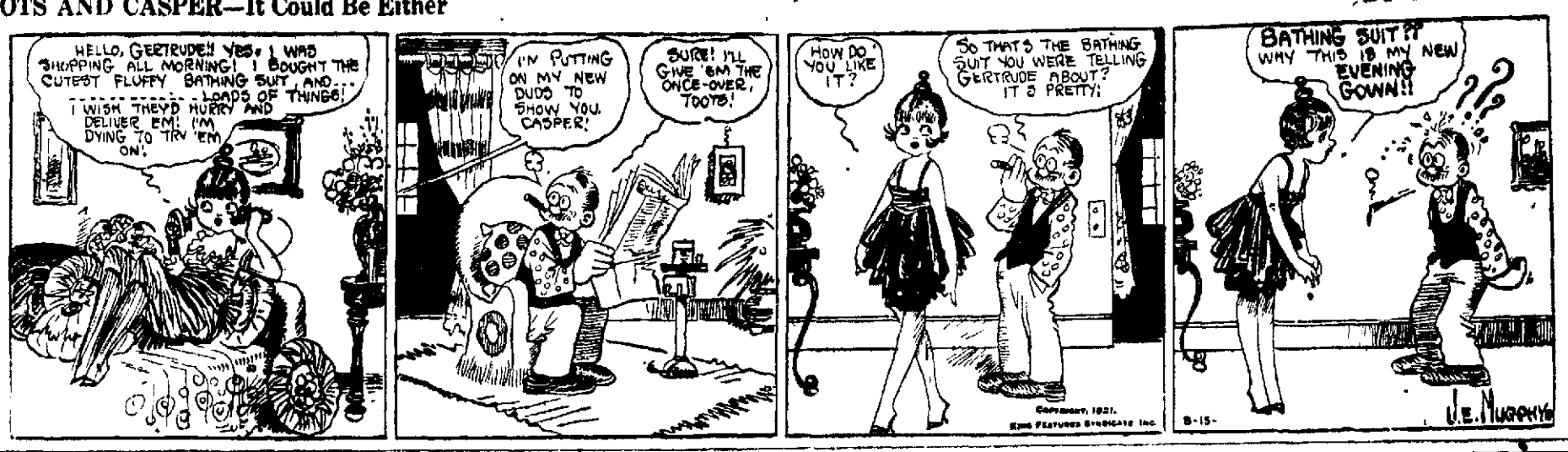

INNOCENT BUT SERVED TWO JAIL TERMS FOR CRIME

All England is interested in the pathetic case of Mrs. Rose J. Gooding of Littlehampton who has been released from Portsmouth prison, after serving more than eight months of two sentences for crimes of which she has just been proven innocent. Mrs Gooding who is the mother of two small children was sentenced to 14 months and 12 days on being convicted of writing libellous messages. She appealed and a decision was rendered against her. An investigation by Scotland Yard recently completed, proved that it would have been impossible for Mrs Gooding to have committed the offenses of which she had been convicted and sentenced. She was ordered released by the court of appeal in London.

BRITISH SURRENDER RAILROAD CONTROL

New Act Governing Transportation Becomes Operative Almost Immediately.

LONDON Aug 14—Government control of the British railways begun at the opening of the world war ceased last midnight. The stockholders of the railway companies during the last seven years have had their dividends guaranteed on a pre war basis.

The new act governing the future of the railroad administration becomes operative almost immediately. Under the act rates and fares will be fixed by a tribunal. Wages and labor conditions generally also will be in the hands of the tribunal.

MRS. KINZBACH SAYS SHE'S ENJOYING LIFE

Texas Woman Finds Relief from Troubles That Made Her Miserable for Years

I am not surprised that people praise Tanlac for it does exactly what they say it will do said Mrs Emma Kinzbach 3411 Lyon avenue Houston Texas.

Words can hardly describe how miserable I was for five years as I just suffered all the time from stomach troubles. I lived on the very lightest foods but still nothing agreed with me and I was miserable for hours after every meal. I had rheumatism in my shoulders and neck constantly and was so nervous I got little sleep at night and was worried and restless all day long. Both my husband and myself were very much alarmed over my condition which seemed to get worse instead of better no matter how much I tried to get relief.

I never will forget the night my husband brought home a bottle of Tanlac for that was the beginning of the end of my troubles. It benefited me in every way. I now eat meats vegetables and anything else I want without the slightest suffering afterwards. I have a good appetite and everything tastes good and I feel so fine all the time that I am enjoying life as I haven't in many a year.

I can tell from the way my clothes fit that I am gaining in weight right along and I feel so strong and full of pep and energy that my housework is just like play to me now. It is just beyond words for me to express my thanks for the relief Tanlac brought me. I just know it is the best medicine ever made and I hope everybody in Houston who suffers as I did will take it.

Tanlac is sold in Wichita Falls by Mills Drug store in Iowa by Taylor Drug store in Burkburnett by West End Drug Co and by all leading druggists—adv.

4343

FIND BODY OF MAN LOST ON THE DESERT SOUTH OF PRESCOTT

PRESCOTT ARIZ Aug 15—The body of August Kaufman automobile tourist from Pasadena Cal missing since last Wednesday was found on the desert fifty miles west of Congress Junction forty miles south of here by Mojave county officers. The man had perished from thirst and exposure, the officers said.

Kaufman according to officers upon their return here left his wife and three children in their automobile Wednesday in search of water when he discovered their supply had run low.

Friday night when he had not returned his family still waited in the automobile and Lillian a three year old daughter died of exposure.

Kaufman wandered through the desert for about seventy two hours and covered approximately 60 miles in a zig-zag course before he finally collapsed according to officers. The body was found near Signal near the Yuma county line.

In his search Kaufman had passed within fifty yards of an artificial reservoir of water for sheep and cattle the officers said.

ANNUAL REUNION OF VETERANS TO BE AT HOLLIDAY THIS WEEK

Confederate veterans will hold their annual reunion Wednesday Thursday and Friday of this week on Holliday creek two miles south of Holliday and those in charge estimate that the attendance for the three days will reach over 5,000.

Judge George Alexander who has been in charge of the arrangements for the affair has secured the services of the Shrine band which will render a concert each afternoon and will play for the dances each evening. A large platform has been erected for the band and for the dances.

On Thursday afternoon local talent will put on a real for sure rodeo and many riders have already made application to enter.

The committee in charge has not announced the names of the speakers for the occasion but it was stated that several prominent citizens of the state will be in attendance to address the soldiers and their friends.

A restaurant will be on the grounds during the three days and will be in a position to serve all who attend.

Bill Hudson who has been with the Gulf Production company left Sunday for Galveston where he will spend a few weeks before going to Columbia Mo, where he will attend school.

I. W. Poage of Dallas is visiting his sister Mrs J. A. Deaton 910 Eleventh street.

Doctor and Mrs O. W. Wilson left Sunday for a ten days stay in Colorado Springs and Denver.

FOR MORE ENERGY
Build Up Your Blood
When you are listless and have the don't cares, it is because you lack some quality that would fill you with vim and drive. Nine times out of ten the sole cause is found to be impoverished, weak blood. You will find as thousands of others have found in the past 50 years, that S. S. S. is the recognized standard blood building tonic.
For Special Booklet or for individual advice, without charge, write Chief Medical Advisor, S.S.S. Co., Dept 438, Atlanta Ga. Get S.S.S. at your druggist
S.S.S.
For Rich, Red Blood

MAJESTIC
PARAMOUNT AND ARTCRAFT PICTURES
TODAY ONLY
ROY STEWART
IN A WESTERN DRAMA
'Paying His Debt'
TUESDAY—CHAS RAY

OLYMPIC
PARAMOUNT AND ARTCRAFT PICTURES
NOW PLAYING
Norma Talmadge
WITH HARRISON FORD IN A DRAMA OF SPAIN
"The Passion Flower"
COMING THURSDAY
THOMAS MEIGHAN IN "THE CONQUEST OF CANAAN"

"As Cool as a Mountain Cavern"
NOW **Strand** NOW
Wichita Falls Finest Playhouse
SCOTT NEAR EIGHTH
CONTINUOUS FROM NOON TILL MIDNIGHT
PAULINE FREDERICK
SUPPORTED BY MILTON SILLS AND AN ALL-STAR CAST
—IN—
"SALVAGE"
EXTRAS.—PATHE NEWS; TOPICS OF THE DAY

TIMES WANT ADS GET RESULTS. TRY 'EM!

Let Fatima smokers tell you
Ask them at the Resorts
In the ozone of the seashore or the bracing coolness of mountain air, this smoothly balanced blend seems to taste better than ever. For certain it is that at many of the nation's best-known playgrounds—
"Nothing else will do"
FATIMA
CIGARETTES
TWENTY for 25¢ *—but taste the difference!*
LIGGETT & MYERS TOBACCO CO.

NEWSPAPER ARCHIVE®

Times' Daily Woman's Page

NEW BOOKS RECEIVED AT KEMP PUBLIC LIBRARY

Following is a list of books which has been added to the number at the Kemp Public Library during the past week

Adult Department

Fiction—
Katherine Adams 'Mehitable
Sherwood Anderson 'Poor White
David Belasco Girl of the Golden West
C N Bunk 'Key to Yesterday'
Joseph Conrad 'Nigg . of the Narcissus'
Marie Corelli Vendetta
C W Dawson Kingdom Round the Corner
E S Ellis 'Remember the Alamo'
Fanny Hurst Star Dust
Eleanor Porter 'Tangled Threads"
O P Read In the Alamo
C A Selzer Coming of the Law
N Williamson Vision House

Non-fiction—General
Cohen Practical Organic Chemistry
F G Craig Theater Advan ng'
M F Guyer Being Well Born
A Hassam Arabic Self Taught.
Meredith Nicholson Hoosiers
F B Ordway Opera Book'
M V O Shea Health and Cleanliness'
E Z Rather Recognit o of the Republic of Texas by the U S
R A Woods 'Young Working Girl'

Biography—
Serge Persky Contemporary Russian Novelists
Vincent Starrett Ambrose Bierce
C G Uddgren 'Strindberg the Man
Rachel Crothers Three of Us
47 Workshop Plays of the 47 Workshop
Harvard University Dramatic Club 'Plays of the Harvard Dramatic Club
Alfred Noyes Collected Poems
Tagore Rabindranath Gitanjali

Children's Department

Fiction—
H R Gar s Dick Hamilton s Foot-br Team

Non fiction—
Andrew Lang 'Book of Romance'
Andrew Lang My Own Fairy Book
L A Large Little People Who Became Great
M V O Shea 'Body in Health
M V O Shea Health Habits
M V O Shea Making the Most of Life

* * * *

WORK ALL MONDAY ON PAJAMAS FOR SOLDIERS

Members of the Woman's Auxiliary to the American legion and several visitors worked all day Monday on the pajamas for the disabled soldiers at Camp Logan hospital The ladies present were Mesdames J B Hatchett A H Carrigan H J Weller McElroy D O Long Mansfield Fred Gates, H F Weldon Ray Wilhite J H Thompson and Shappell a visitor from California and a member of the auxiliary in her home town and Miss Anna Chenault

The auxiliary has a committee working today with the American legion 'clean up squad

* * * *

LEGION AND AUXILIARY TO HAVE JOINT SOCIAL MEETING

The American legion and the Woman's auxiliary will have a joint social meeting on Tuesday evening at the legion headquarters 812½ Ohio

Preceding the social the organizations will have business sessions The president of the auxiliary announces that it will complete plans for furnishing a room at the headquarters for which Mrs J C Ward has already contributed a library table

* * * *

LATEST STYLE

By LENORE

There seems to be no end to the number of attractive things that can be done to the cape wrap Here it is shown cut on lines that taper slightly toward the bottom with a yoke that fits smoothly over the shoulders not so new in silhouette but graceful slenderizing and distinguished particularly as emphasized by the straight up and down bands of squirrel fur, and the trig, shapely collar

The material is marvella cloth in a sort new shade of blue known in the trade is phantom blue Note how well the size of the wing trimmed satin hat blends in with the highstanding fur around the neck a point to consider when fitting a hat into the fall costume

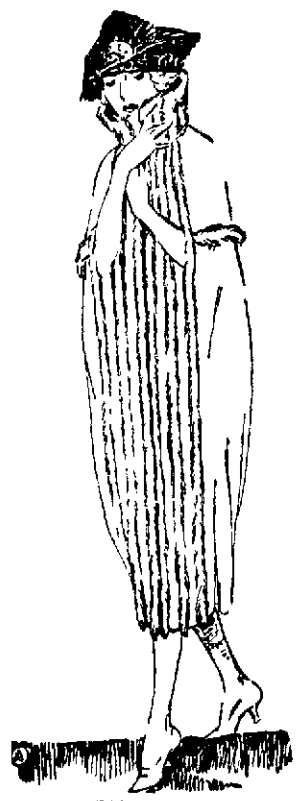

PATTERN No 233

A pattern for the above model (No 233) can be obtained in sizes 34 36 or 38 by sending to Lenore 8 West Fortieth street New York City your name address and 50 cents in postage stamps Be sure to keep this newspaper clipping of the sketch and description of the garment to use as a working note when the pattern reaches you—which will be within two weeks time —The Editor

4343

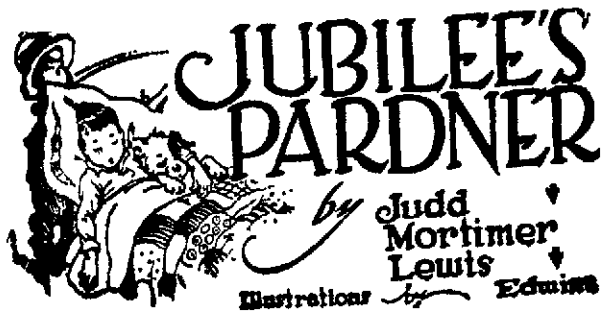

Youniss told me before we went in to Sunday school yesterday morning that her stummick was getting tuffer because the green apples and grapes she et Saturday did not hurt her at all she said that she could hear them grumbling at each other and telling each other to get over on their own side before she went to sleep but they didn't get mad about anything and start a fight like they did the other time I think she is funny to talk to a boy like that

Hattie and Maggie the mut which got fascinated on her leg so it wouldn't show if she wore a lo necker dress when she grows up did not come to Sunday school If women wear short dresses and roll their own like my unkle says I guess a whole lot of fascinations will show aft r all

We went out to the river fishing right after Sunday school so that I would not have to mind Annabel Lee I got my pole by sneaking through the manure hole of the barn We did not catch any fish or get any bites but we stuck our poles in the bank and went fishing My back is peeling and Peanuts gave me a piece of skin off of it almost as big as my hand I am not going to let any one peel it any more till next week and then maybe I can get it all off in one piece and when I am a grown I will send a warning to my aunt written in blood on human skin and I bet that will make her be sorry for some of the things she has done to me

The minister and his wife and Errick came over from chur h last night and my mother and aunt and the minister and his wife sang Gospel hums half the night I did not dare to pull Julie up till they stopped because their singing breaks his heart and makes him holler I went to bed early because Errick was walking post me and fell over one of my feet and grabbed the scarf off of the mantle and pulled everything down I get blamed for everything

Today it rained all day I got soaking wet taking the cows out and my mother sent for me to come right home and get dry and all of the fellas come to our barn and we had a circus with my arms and my mothers stockings for tights My tights was tight but my mothers was loose I was hanging by one toe and reaching Mars had a little limb when my toe slipped and that reminded me that I had not cleaned the barn for a long time and when our circus was over they all got busy and helped me and then we tried

I got behind the cows the ways we all run to the barn gate and had so fast the barn could not fall on them Nobody fell in it My aunt hollered for my mother to come out of the house and see what we were doing and tell her we was all little savages She ain't got no little boys of her own The little boys she ain't got are certainly lucky

My father said he would let me go to bed early so I wouldn't get romantism My grandfather tried to sing and my unkle says he has got some thing stuck in out

Personal Mention

Fred Weeks and family of 1418 Tenth street left Saturday for Coral

* *

Mrs W F Turner and children Leslie Lurline and Elizabeth left yesterday for Colorado where they will spend the remainder of the summer

* *

MISS KATHERINE COLE WEDS H. L. BRAMER ON SUNDAY

The marriage of Miss Katherine Cole to H L Bramar was solemnized at the home of Rev Holmes pastor of the Lamar street Baptist church on Saturday at 1 00 o'clock

The young people expect to make their home in Henrietta where Mr Bramer is in the employ of the Wichita Electric company

* * * *

WILL ENTERTAIN MEMBERS OF INTERMEDIATE ENDEAVOR

Mrs C F Hall 1613 Taylor will entertain the members of the intermediate Christian Endeavor of the First Christian church with a lawn party at her home on Tuesday evening 7 30 o clock

PARTY SPENDS WEEK-END AT MEDICINE PARK, OKLA

A party of young people composed of Misses Hazel Thornton and Jimmie Hulsey and Messrs Chester Beck with and E E Gault spent the week end in Medicine Park They report a fine time

PRIVATE SHOWING OF "OVER THE HILL" IS GREATLY ENJOYED

About two score Wichitans were guests Sunday night of Manager Douglas at the Strand theater at a private showing of one of the years premier film productions Over the Hill which will appear at the Strand in September for an extended showing

If the production meets the same fate with the public as it did with those who saw it Sunday night its marked success is readily understood It is based on the famous poem Over the Hill to the Poorhouse and carries the message of that poem which is a challenge to sons and daughters everywhere In spite of the fact that it will be materially shortened without marring either its message or its artistry the production is one that keeps the watchers interest at the start and holds it intensely through its 12 reels that are required to complete the story

When it is presented here in September special orchestration will be provided and one purpose of Sunday night's showing was to give the orchestra a chance to familiarize itself with the score The opportunity to witness the film in advance was greatly appreciated by those who attended Sunday night

SOUTH TEXAS HAS AMPLE SUPPLY OF COTTON PICKERS

CORPUS CHRISTI TEXAS Aug 15—South Texas now has an ample supply of cotton pickers to handle this season's crop without having to import [illegible] Texas this year will be slightly less than last according to Mr Miller Cotton picking in many instances was reported but there is also considerable ground to be picked which will make a bale to the acre he said

Cuticura Soap Complexions Are Healthy
Soap Ointment Talcum Sold everywhere For samples address Cuticura Laboratories Dept Malden Mass

LUCKY STRIKE "IT'S TOASTED"
Cigarette
No cigarette has the same delicious flavor as Lucky Strike. Because Lucky Strike is the toasted cigarette.
The American Tobacco Co

Final Clean-Up Sale of All Men's and Women's Oxfords.
(Edwin Clapp Not Included)

LADIES OXFORDS
One lot brown kid Oxfords, values to $16.50
$4.95

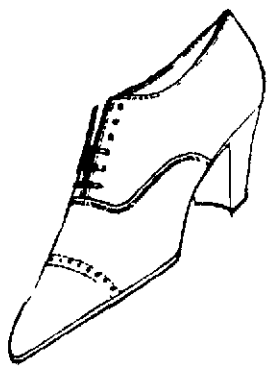

One lot White Canvas Oxfords $3.45
One lot White Straps $4.85

MEN'S OXFORDS
"Alden Walker and Wilde" values to $15.00
$4.95

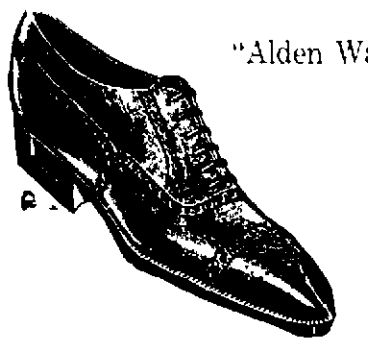

Richardson
THE HABERDASHER
8TH AT SCOTT AVE

A New Note in Oxfords
Walk-Over designers again excel. The toe is slightly wider, the vamp saddle is new, smartly attractive in black and tan calfskin.

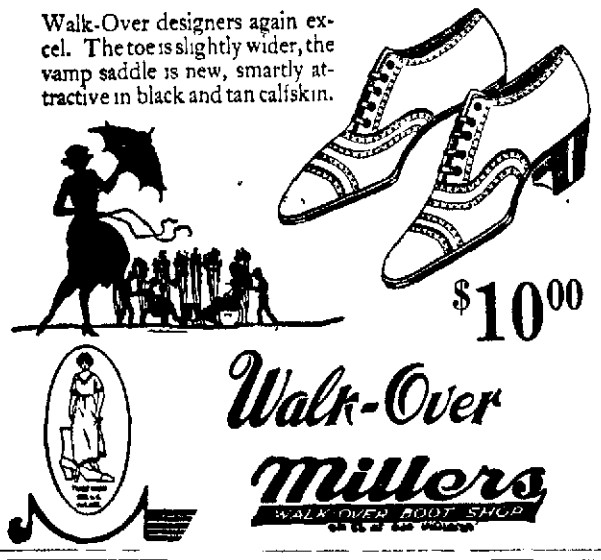

$10.00
Walk-Over
Millers
WALK-OVER BOOT SHOP

New Fall Apparel
—Better Values
—Superior Styles
Two principal reasons why this shop has become recognized as one of the leading shops.
Let us urge you to drop in and see the choice selected numbers of Suits and Dresses. They're sure to please and the prices are as low as quality merchandise will permit.
Special today only—Silk Hose, black and brown, regular $1.50 sellers ..... .75c
"Save by Climbing the Stairs"
The Upstairs
GARMENT SHOP
SMART WEAR FOR LADIES

SAUL'S BIG REMOVAL SALE NOW in FULL SWING
The first three days of this big sale broke all records. Times never get so dull people won't buy real bargains.
SAUL MAKES THE PRICE!
We have barely touched this $100,000 stock of Summer and Winter Merchandise. I must move into my new building very soon, and I am going to clean out this entire stock if low prices will do it.
Everything goes! Men's Clothing. Shoes, Ladies' and Children's Apparel, Piece Goods, Notions, etc., at one-third what they will cost you thirty days from now. Read the specials below:

Specials For Tuesday
36-in. Unbleached Sheeting
5c
A Yard
Limit 10 Yards.

Specials For Wednesday
Huck or Bath Towels
Good Size
10c
Each
Limit 10 Towels

Specials For Thursday
Pure White Cotton Bats
49c
A Roll
Limit One

Open Evenings Till 9:00 o'Clock

Specials For Friday
72x90 Economy Bed Sheets.
Free of Starch and Seamless
88c
Limit 4 to a Customer

4343

NEWSPAPER ARCHIVE®

WICHITA DAILY TIMES

THE TIMES PUBLISHING COMPANY
(Printers and Publishers)

Published every week-day afternoon and on Sunday mornings

Entered at the Postoffice at Wichita Falls as second class mail matter

Phone ... 439.
(Private branch connecting all depts.)

MEMBER THE ASSOCIATED PRESS
The Associated Press is exclusively entitled to the use for republication of all news dispatches credited to it or not otherwise credited in this paper and also the local news published herein

MEMBER UNITED PRESS

MEMBER AMERICAN NEWSPAPER PUBLISHERS ASSOCIATION

MONDAY, AUGUST 1, 1921

WHEN THE TREASURY GETS FAT AGAIN

The states needs are so great that the Houston Post sees little chance for the state treasury to get fat again, a phrase used by the Dallas News in connection with the movement to purchase a state park site in the Davis mountains. The Post says:

"The state is laying about as heavy a hand on business as business can stand. If anything, the toll there will have to be lightened.

"There is a possible $7,000,000 or $7,000,000 more a year to be had by levying the maximum ad valorem rate allowed by the constitution, but that sum would be more than absorbed the moment the people determined to care generously for its educational and eleemosynary institutions.

"By paring to the bone the ordinary running expenses of our inadequately equipped institutions every one of which is deficient in facilities to care for present demands upon them, the legislature is preparing an appalling program of expenditure for some other legislatures.

"If the states needs are to await the cessation of the federal drain upon its resources before the legislature would feel justified in increasing taxes it will be a long, long wait.

"In another year or two insane patients will be thronging the jails of Texas, because of the lack of room at the state hospitals for the insane.

"Two years hence the university and other institutions of higher education must cease to cure for the increasing demands upon them unless millions be expended upon plant and equipment.

"The common school needs are steadily increasing. The children will suffer neglect unless there are other millions forthcoming to increase the scholastic per capita.

"There is our well nigh junked prison system, which it seems must have to cost us $900,000 more out of the treasury. It will need more unless some policy be formulated that will enable it to be self supporting.

"It would be folly to look for materially higher prices for our farm products. The world is settling sharply down to bedrock, with no sign of an early boom that would make additional state taxes popular.

"If the maximum tax rate were in effect now the treasury would barely be supplied to pay the legitimate expenses of the government and properly maintain all institutions even without a building program to execute.

"Not only the park in the Davis mountains, what of the unfinished work of developing the San Jacinto battlefield park as it ought to be developed?

"What of the $2,000,000 or more that the state ought to appropriate for the San Jacinto Centennial in Houston several years hence?

"What of the $4,000,000 plant that the University needs?

"What about that West Texas Agricultural and Mechanical college that the west is going to have or make trouble?

"When the Treasury Gets Fat Again, indeed."

OUGHT TO VETO REDISTRICTING BILL

It is reported that Governor Neff will veto the legislative redistricting bill because it will not become effective until 1924. It is to be hoped that he does. Such action on the governor's part would place the responsibility for the denial of the people of west Texas of their rights of representation where it belongs—upon members of the senate who are more intent upon the protection of their own selfish interests than they are in seeing the people of west Texas have their just rights.

If the governor will veto this measure it is pretty certain that the protest of west Texas against the selfishness of certain members of the legislature will be so mighty and loud that the governor will be warranted in calling a special session of the legislature to immediately give this section of the state its rights.

THEORY VS. THE FACT OF STARVATION.

No theory of government can stand before the fact of starvation. That is the reason why Lenine and Trotzky have agreed to "capitalism's" aid in feeding the starving people of Russia. Starvation is a wolf that is likely to devour those who stand in its way. That is the reason Lenine and Trotzky are ready to accept outside aid. They know that they and their regime are in danger. It is this rather than any sympathy with the starving that makes them ready to accept "capitalism's" aid.

NOT A BAD RECORD.

The legislature will adjourn Tuesday afternoon having done little else than having passed appropriation bills and a senatorial redistricting bill. While there are some who will criticise the legislature for having done so little the majority are glad that it did no more. It was necessary for the legislature to pass appropriation bills. It was an act of justice to pass a senatorial redistricting bill. Other legislation can well wait until the next regular session.

Whatever just criticism may be leveled against the legislature ought to be concerned with the appropriations it has voted and with the redistricting bill that was adopted. On the whole the appropriations appear to be economical and in this the legislature has obeyed the demand of the people. There is little to criticise in the redistricting bill that was passed except the clause that delays its becoming effective until 1924. This is so rank an injustice and is so plainly dictated by the selfish interests of certain members of the senate that it is hoped Governor Neff will veto it.

TEXAS' CENTENNIAL

The state legislature by resolution, has set apart November 10 for the observance throughout the state of the centennial anniversary of the founding of Texas. On November 10 one hundred years ago Stephen F. Austin established the first white settlement in what afterwards became the state of Texas.

Rotary Clubs throughout the state are reported to be preparing programs for this celebration. This is a very meritorious undertaking. The people of Texas cannot too well preserve the memory of its founders and the stirring events of its early history. It is the memory of great men and patriots and heroic undertakings.

VOICE OF THE PEOPLE

DISSENTS FROM WHITEWASH OF SPECIAL COMMITTEE

Editor The Times:

I note from the public press that the legislative investigating committee appointed to investigate graft in several departments of our state government have given all departments a clean bill of health. I know nothing of the governor's charges except in reference to certain over charges of traveling inspectors in the department of insurance while in Wichita Falls last spring. It seems that the investigating committee in a sense put their stamp of approval on the practice of some of these inspectors charging up to the people of Texas such bills for dining and passing bills including bills and incidentals which I believe averaged from $15 to $. per month per man because it was all turned in as room rent.

I am not familiar with the practice of the state departments in allowing expense accounts of their employes, but I do know it is not customary to charge up such things when traveling for private corporations or individuals. The traveler is expected to pay for laundry, cleaning, pressing etc. out of his own pocket. If it is customary and right to allow such charges to one squad of men traveling for the state then it is right to allow them to all state employes.

It would be nothing but right for me to ask the citizens, taxpayers, employes of the state the money they have paid out for laundry, cleaning, pressing etc.

The taxpayers of Texas do not expect the employes of the state were traveling in its behalf to eat at cheap joints and sleep at third class hotels but they do mind that only actual and legitimate traveling expenses be charged up to the state.

If the state had only a few traveling employes a little matter of $15 or $20 per month overcharge per man would not amount to much, but when the number of traveling representatives of the state run up into the hundreds such charges soon count up.

No wonder the traveling expenses of state employes have jumped from a few thousand dollars per year to [illegible] million. Such extravagance, if say I might, will be used to supplement the meager salaries of some country school teachers, likewise [illegible] who is trying to rear a family in a decent manner on his pay in [illegible].

LINN MARPS.

Wichita Falls, Texas.

UPT CLARK EXPRESSES APPRECIATION OF INTEREST

ALBANY, TEXAS, Aug. 13—Editor The Times: As I was unable to answer all of the many communications which I received from the citizens of Wichita Falls relative to submitting three names for consideration in the appointment of a county juvenile officer, I wish to express through The Times my appreciation of the great interest manifested in securing a suitable officer for this work with our boys.

I wish to say further that I have carefully considered the many recommendations and applications that did not come too late, and that the expressed judgment of a number of representative citizens and will try to be influenced by it in the choice of the three persons whose names I submit.

There should be a close relation between the schools and the juvenile department of the county, and I wish to bespeak my continued cooperation for the welfare of our young people.

Sincerely yours,
UPT CLARK
Superintendent City Schools.

WHO? WHAT? WHERE?

DO YOU KNOW—

WHO is Eleanora Duse?

WHY is whiskey called "hooch"?

WHAT is the literal meaning of tete a tete?

WHEN did the USS Cyclops disappear?

WHERE is tomorrow a legal holiday?

Answers to Saturday's Queries

Schultz is Swiss. He invented the principles of photography at age of 1780 and Wedgwood an Englishman first applied them in 1801.

The hump on the back of a camel is a storehouse of fat. He uses it when he is hungry. He does not [illegible] Still he has a hump.

When the mercury stands at 98 degrees the thermometer is said to register blood heat.

Manchuria is a northeastern province of China, touching Korea.

HUMANISMS

Inner Lights on Lives and Whims of Personages in the Public Eye

By WILLIAM ATHERTON DU PUY

One often wonders at the novelty euphony and other elements of lure that are wrapped up in the names of the actors and actresses who disport themselves on the stage where figures move but have no life.

There is Thalia Bira, for instance. Whence would you think came a name like that?

Well I have it direct from one who was in at the making of that name.

This young actress from Cincinnati then but sixteen was to be given her chance as vamping in one of those spectacles of the desert. The name her parents bestowed upon her did not appeal to the producers so two of their smart young men sat down to work the matter out.

"It's a desert play," said one to the other. "Now what does the desert suggest to you?"

"Death," said the second dramatically.

The first young man wrote it down. Then he spelled it backward. "Htaed!" It did not seem to mean much of anything. The transposition of these letters a bit however gave a name that sounded quite well. "Theda." It was recorded.

What else does the desert call to mind? came the query.

"Arab," responded the colorful one.

Spell it backward and you have Bira. Thela Bira. That's your name.

General George Barnett, formerly commandant of the marine corps remembers very vividly the first day of his arrival at the naval academy at Annapolis more than forty years ago. He remembers particularly the first meal which he ate in the mess hall of that institution. He remembers that there were many other boys who like him were dining for the first time under the rigid discipline of the naval school.

There was one youngster, for instance who industriously prepared for mastication a large sweet potato. He carved the peeling from this potato and reduced it to that palatable form where every morsel was ready for purposes of melting in the mouth. Then quite dexterously and without any injury to his person, he proceeded to his work with no other aid than the knife in his right hand.

No one said a word. In a few moments however, a procession of waiters began to file past the seat of this youngster, and each waiter brought a fork and deposited it by his plate. Soon there was an array of these aids to eating that provided a barrier like a barbed wire entanglement, which reached entirely around the plate of the offender.

Thus was he given a first example of the manner in which his government proceeds toward making a proper gentleman while at the same time producing a most skilled agent for conducting its wars.

Senator Henry Ashurst of Arizona, another of the contestants for the honors of being a leading student of history in congress now that Champ Clark is gone appears with an observation on presidents. All the holders of that high office he says with a very few exceptions like Washington and Grant have been presidents by accident. It might happen to almost anybody.

Editorial Echoes

Will Seat Newberry.

(Denison Herald.)

The senate committee on privileges and elections by a strict party vote recommends the seating of Truman H. Newberry of Michigan whose seat was contested by Henry Ford. It is to be expected that the same line up will be observed when the question comes before the senate and the republicans being in the majority will apply the second and last coat of whitewash.

The findings of the committee are not surprising. Indeed they have been foreshadowed ever since the Michigan court's judgment of conviction of Newberry was reversed by the supreme court. That fact despite the fact that the court in passing on the case did not question the righteousness of the verdict insofar as the facts developed on the trial were concerned but was governed by the law which held congress was without authority to enact through a technicality, therefore the defendant escaped imprisonment as a penalty for having corrupted the electorate and taking advantage of that technicality the republican members of the committee have given Newberry a clean bill of health.

The senate of course is the sole judge of the qualification of its own members. One presenting a certificate of election may be notoriously known as a reprobate, a moral pervert and a political scoundrel unworthy to be trusted for the price of a meal ticket and if the senate is so disposed it can seat him as an honored member of the highest law making body in the land. On the contrary it has the power to unseat or rather to deny a seat to one regularly elected and whose character is above reproach in every respect if it so minds. And it has happened in times past when the working majority demanded it that one so elected has been denied the seat to which he was entitled while it was given to another wholly unworthy.

The facts developed in the hearing before the committee disclose corrupt practices of the most scandalous nature. No attempt at denial of the improper use of funds was made and it was clearly shown that Newberry and his friends set out to buy his election cost what it may. They gave no regard to the law limiting the amount of money to be expended in senatorial elections and the testimony developed that not one barrel but several were tapped. Votes were bought at what ever price they could be obtained while workers, and their higher up chieftains were proven to be guilty of acts unfitting them for citizenship in any community, clearly and unmistakably the senatorship from Michigan was plunged into the floor and knocked off to the highest bidder who happened to be Truman H. Newberry.

The senate in fact all lawmaking bodies should be equally as jealous of their reputations as the judiciary. A judge who so elected was corruptly obtained would not be tolerated for an instant and yet legislators who make the laws the judges are to interpret and uphold think no more of themselves than to admit to membership association men who have run the entire gamut of vice and corruption presenting them as paragons of political virtue.

That is one of the curses of politics. It makes no difference to what depths of political degradation one has descended if he is a member of the organization and will vote with the machine on all questions though his soul be as scarlet he will be washed as white as snow. Newberry may make a good senator but we hardly think so considering the base degrees by which he ascended from naval commander to membership in the senate.

In Defense of Horse Shoes.

(Kansas City Star.)

Wichita City Mayor is agitated over the question whether horseshoe pitching is a fit sport for the business men of that thriving community to indulge in. They have been doing it in the face of the world right out in an open lot where citizen and tourist could see them at it, and have scorned to retire back of the barn where the more conservative opinion of Webb City thinks horseshoe pitching belongs.

This conservative opinion holds that horseshoe pitching is beneath the dignity of the Webb City business men that it is a hick sport and shows the town to be lacking in the proper metropolitan aspirations. The horseshoe pitchers are understood to have defended themselves spiritedly and as a consequence of the controversy the chamber of commerce is split wide open.

The Star feels a strong urge to take up for horseshoes. It would feel the same way if it saw apple pie attacked. Or doughnuts and cider. Or flapjacks and molasses. Horseshoe pitching is no more a hick institution than the Fourth of July. It may be homely but so is a rag carpet and when rag carpets went out something departed from the spirit of the fathers democracy that the nation could ill afford to lose. When this country turns its back on horseshoes it will be a dark day for free institutions.

Considered as a game merely it fulfills every requirement of sport. It calls for skill and judgment involves some hazard (players have been hit frequently when bending too close to watch a ringer) and the exercise it affords can hardly be equaled. The mental relaxation, too is just what the tired business man needs.

But it is not as a game that it calls for defense. We must regard it clearly as an institution, an American tradition a survival of a simpler age when America was still full of the milk of the constitution and the teaching of the fathers. As such we cannot afford to let it pass merely because it is a bit homely. Webb City should think of that. And obviously if horseshoes are to be pitched at all they should be pitched openly and fraulein. To do it behind the barn would be to cast a reflection on the game's respectability and honorable descent that would be worse than interdicting it altogether.

The Burden of Taxation

(Houston Post.)

With the prospect that the rural school bill which has passed into the senate is to become a law we may be thankful that at least the common school system of the state has not suffered at the hands of the legislature as the institutions of higher learning have.

Assuming that this bill will become a law it will be seen that Texas is not unmindful of the farmers. All during the session the proponents of the reduction of University and A. and M. salaries have stressed the general unprosperity of the farmers due to the precipitate fall of prices of farm products.

Of course the farmers have not suffered any more than any other class but possibly they are less able to adjust themselves to existing conditions and for larger the same reasons that have inflicted hardships upon other workers, viz. too much extravagance when prices of farm products were soaring to almost hitherto unheard of levels.

True thrifty farmers have enjoyed important advantages over city workers for they have cheaper food against the sometimes almost prohibitive prices in the case of the city worker.

With the addition of the $1,000,000 a year for rural schools to the $14.50 per capita to be allotted the 700,000 rural school children of Texas will have from the public treasury of the state about $11,000,000 a year, a sum exceeding what the farmers of Texas pay in state school and state ad valorem taxes.

In other words the farm population will receive back from the state treasury for the benefit of their children all the money they pay in taxes and more besides.

The city taxpayer, the corporations and other taxpayers will not fare so well for they not only pay more into the treasury but pay on much higher valuations. In addition they must pay the high local taxes and the exceedingly heavy federal taxes on personal incomes and business.

Harris county for instance will pay this year in round numbers about $1,500,000 for state and state school purposes, about $1,200,000 for county purposes, about $[illegible],000,000 in federal taxes to which will be added $4,000,000 municipal and other local taxes. Here is a little total of $11,700,000 for Houston and Harris county with no heavy agricultural interest as compared with many counties.

Dallas and Bexar will be hit quite as hard and Tarrant will not be far behind. Such counties as El Paso, Wichita and Jefferson will have a painful intimacy with the taxgatherers.

We mention these matters for the benefit of those who seem to think the farmer is suffering more than anybody else. They have their burdens and all of us sympathize with them but when it happens that they receive back from the state more than they pay in state and school taxes they may well look upon the plight of their city brethren and thank their stars.

The Coming Conference.

(El Paso Herald.)

Three years since the last shot was fired and still so little to show for the sacrifice, unless indeed one counts a prostrate Germany and the promise of some reparation is worth it.

We thought to have a real millennium by this time. But instead we have a depressed and distracted world. The Versailles treaty has turned out a treacherous peace, the league of nations flounders along in an ever weakening struggle for existence, a dozen smouldering fires of conflict threaten to break forth at any moment, famine and pestilence stalk forth with every putrid wind, crime increases, suicide grows popular, the people are manifestly more careless and discouraged than in the midst of real war.

One looks out with dismay and wonders if there is possibility of relief until the fever shall have run its course.

We imagined this 20th century intelligence would be able to avoid some of the consequences of old time strife. What folly! It is the same old story in the same old way—a moment of boom and false prosperity then collapse.

Not a nation in the world but especially those who were the brunt of battle but is worse off than in 1914 even if the physical losses are disregarded.

Not a nation but finds itself in the midst of crime and political unrest.

From every quarter of the globe come reports telling how murder, suicide, thievery and other offenses against peace and order are multiplying.

Three years ago the annual number of arrests in Great Britain were less than 30,000. Last year they exceeded 90,000.

Starvation and disease have ravaged central Europe for many months, leaping from district to district, from nation to nation. No one may tell where or when it can be checked.

It is all so different than we believed. Perhaps it is so different because we believed lightly. If we had not fed so glutt'nously on wishes and rainbow dreams we could have met the situation with more ease. That however is all buried with the past.

No one can look back over what has occurred without seeing that many peoples were victimized by illusion. Not that their ideals were wrong but by expecting the millennium to be approached if not realized with impossible speed.

Are we going to the next conference with similar fatuous hopes or are we going to measure the problems with clearer intelligence.

Armaments are of course but the expressions of human nature. It will not be enough to limit them. An agreement with this end in view would be a step in the right direction but only a step. Men have promised ways before and they can again so long as the disposition to fight remains.

The fact for us to tackle just now is that they have gone so far in the preparation and maintenance of fighting weapons as to threat a their own exhaustion. War has come to cost more in being ready for it than in actual presence. The world has enslaved itself to a vast mechanism of destruction which without any war would destroy the resourcefulness of nations. If we were to go on increasing the cost of our military establishments during the next two centuries as fast as we have during the last century we would be a bankrupt nation by 2121 and that too if we never fought a battle. The same is true of every other nation. Whether we can guard ourselves against the recurrence of war we can certainly obtain emancipation from this vast war machine which is sucking out our life blood.

If the coming conference accomplishes no more than to relieve nations from maintaining present dreadful establishments it will have rendered a worth while service. If we do not expect too much from it and do not mar it because of our expectations it may accomplish this.

HAMBONE'S MEDITATIONS.

Copyright, 1921, by McClure Newspaper Syndicate.

Little Benny's Note Book

By Lee Pape

Pop was smoking and thinking last nite and I was watching him and not saying enything on account of wondering how to say it and after a wile I said, Hay wats you think pop one of the fellows broke the glass in the Sunshine yesterdule wile I was playing ball.

Im not serprised in a miracle it didnt happen long ago the way peple in this neighborhood allow their kids to act on the streets as if they were out on the prairy or somewere, said pop.

It certin look it pop I said there was glass all over the sidewalk and the part that was left looked crazed.

I blame the parents more than I do the boy a boy does a trick like that and then his parents auxilly try to shield him, said pop.

Well as long as it was broak, pop it [illegible]

AND RIGHT THERE IS WHERE I MADE MY BIG MISTAKE

Just Folks

by Edgar A. Guest

Whooping Cough

[illegible]

The History of Your Name

By PHILIP FRANCIS NOWLAN

WEBSTER

Variations — Weber, Webber, Weaver.
Racial Origin—English; also German.
Source—An occupation.

Here is another family name which in one of its forms shows the influence of the medieval English method of forming the family name from a occupation, but which is now obsolete. It is most interesting too as showing a certain of its variations an absolutely parallel development in English and German.

Webster and Weaver are exclusively English forms of the name Weber and Webber are both English and German, and apparently also it is widespread in the language as the other.

All of these names descriptive of the occupations of the first bearers of them come from the same root in the old Teutonic tongue which is parent both to the modern German and to medieval English through the Anglo-Saxon. It is the same root from which we derive the modern English weave, weft and web as well as weave. Indeed the church and court records of medieval England show that the people of those days spoke of Roger le Weber rather than the Weaver. The spelling of the word into its form as it occurred only in comparatively modern times in England and not at all in German.

Webster is simply the medieval spelling of the name Weber. Under Norman French influence its ending ster was spelled stre instead of tre, and it is from this spelling with the addition of a t that the modern ending ster of Webster has been developed.

Tomorrow, Brewster.

ERIE RAILROAD COMPANY HAS LEASED ITS SHOPS

MARION, OHIO, Aug. 15—The Erie railroad company today announced that its local shop and roundhouse had been leased by the Railway Service company of Marion and would be operated by that concern beginning immediately. The Railway Service company is an enterprise founded by local manufacturers and contractors. It will take over repair and other work done in the shops, an announcement stated.

BUGHOUSE FABLES

NEWSPAPER ARCHIVE®

Texts of Communications On Irish Peace Proposals

DE VALERA'S COMMUNICATION TO PREMIER LLOYD GEORGE

LONDON Aug 15—On August 10 Eamonn de Valera addressed the following communication to Mr Lloyd George.

Sir On the occasion of our last interview I gave it as my judgment that the Dail Eireann could not and the Irish people would not accept the proposals of your government set forth in draft July 20 Having consulted my colleagues and with them given these proposals most earnest consideration I now confirm that judgment

The outline given in the draft is self contradictory and the principle of the pact not easy to determine To the extent that it implies recognition of Ireland's separate nationhood and her right to self determination we appreciate and accept it

But in the stipulations and express conditions concerning vital matters the principle is strangely set aside and a claim advanced by your government to an interference in our affairs and to a control which we can not admit

'Ireland's right to choose for herself the path she shall take to realize her own destiny must be accepted as indefeasible It is a right that has been maintained through centuries of oppression at the cost of unparalleled sacrifices and untold suffering We can not propose to abrogate it nor can Great Britain or any other foreign state or group of states claim to interfere with its exercise in order to serve their own special interests'

Declaring that it is Ireland's desire to be free from imperialistic entanglements which will prove destructive of Irish ideals and be fruitful only of ruinous wars and crushing taxation Mr de Valera says

Like the small states of Europe the Irish people are prepared to hazard their independence on the basis of moral right confident that as they would threaten no nation or people they would in turn be free from aggression themselves

Asserting that this is the policy that Irishmen have declared for in plebiscite after plebiscite, Mr de Valera continues

As well myself and colleagues our deep conviction is that true friendship with England which military coercion has frustrated for centuries can be obtained most readily now through amicable but absolute separation The fear which we believe groundless that Irish territory may be used as the base for attacks upon England's liberties can be met by reasonable guarantees not inconsistent with Irish sovereignty

Mr de Valera declares that a dominion status for Ireland is illusory He says the freedom the British dominions enjoy is less the result of legal enactment or treaties than of the immense distances which separate them from Great Britain and make interference by Great Britain impracticable [illegible] most explicit guarantees in [illegible] knowledge [illegible] Mr de Valera continues [illegible] to secure [illegible] of free [illegible] however [illegible] any such [illegible] the natural position is reversed [illegible] Great Britain is [illegible] and restrictions [illegible] in the case of dominions [illegible] must give military [illegible] guarantees to the larger and [illegible] to be reduced to a position of helpless dependency

[illegible] we are unable to urge [illegible] proposal upon our people [illegible] of free association [illegible] British commonwealth [illegible] with a partial league of nations [illegible] would have been ready to [illegible] a government to [illegible] responsibility for [illegible] that the entry of [illegible] into such an [illegible] would [illegible] for it the alliance [illegible] representing minority [illegible] these sentiments alone this step [illegible] be contemplated

Treaties dealing with proposals for free inter trade and mutual limitation of armaments we are ready at any time to negotiate Also mutual agreements concerning air railway and other communications and generally for the smooth commercial intercourse essential to both nations But all such treaties and agreements we would request submitted for ratification, first to the national legislature and afterwards to the Irish people in a manner showing that their decision was a free decision and without any element of military compulsion

Mr de Valera offers to leave the question of Ireland's share of the national debt to arbitrators one each to be appointed by Ireland and Great Britain and the third chosen by agreement or nominated by the president of the United States

He declares that the question between the political minority and the great majority of the Irish people must be left for the Irish people themselves to settle

'We cannot admit the right of the British government to mutilate our country either in its own interest or at the call of any section of our population' the letter continues

'We do not contemplate the employment of force If your government stands aside we can affect complete reconciliation We agree with you that no common action can be secured by force Our regret is that this wise and true principle which your government prescribes to us for the settlement of our local problems it seems unwilling to apply consistently to the fundamental problem of the relations between our island and yours

The principle we rely on in one case we are ready to apply to the other but should this principle not yield to immediate settlement we are willing that this question too should be submitted to external arbitration

Thus we are ready to meet you in all that is reasonable and just The responsibility for initiating and effecting an honorable peace rests primarily not with our government but with yours We have no conditions to impose, no claims to advance but the one that we be freed from aggression

'We reciprocate with a sincerity to be measured only by the terrible sufferings our people have undergone the desire you express for a mutual and lasting friendship The sole cause of the ancient feuds you deplore has been as history proves, the attacks of the English rulers upon Irish liberties These attacks can cease forthwith if your government has the will

'The road to peace and understanding lies open'

REPLY OF LLOYD GEORGE TO EAMONN DE VALERA

LONDON Aug 15—Mr Lloyd George's reply which was dated August 13 was as follows

'The earlier part of your letter is so much opposed to our fundamental position that we are bound to leave you in no doubt of our meaning You state that after consulting your colleagues you confirm your declaration that our proposals are such as the Dail Eireann could not and the Irish people would not accept You add that the outline given by our draft is self contradictory and that the principle of the pact offered you is not easy to determine We desire therefore to make our position absolutely clear

Nothing is to be gained by prolonging the theoretical discussion of the national status which you may be willing to accept as compared with that of the great self governing dominions of the British commonwealth but we must direct your attention to one point on which you lay some emphasis and on which no British government can compromise namely the claim that we should acknowledge the right of Ireland to secede from her allegiance to the king

No such right can ever be acknowledged by us The geographical propinquity of Ireland to the British Isles is a fundamental fact The history of the two islands for many centuries however it is read is sufficient proof that their destinies are indissolubly linked

Ireland has sent members to the British parliament for more than a hundred years Many of her people during all that time have enlisted freely and served gallantly in the forces of the crown Great numbers in all the Irish provinces are profoundly attached to the throne

These facts permit of one answer and one only to the claim that Great Britain should negotiate with Ireland as a separate and foreign power

When you as the chosen representatives of Irish nationalists [illegible] to speak with me I made one condition only of which our proposal plainly stated the effect—that Ireland should recognize the force of geographical and historical fact

It is those facts which govern the problems of the British Isles [illegible] If they did not exist there would be no problems to discuss I pass then to the conditions which are imposed by these facts We set them out clearly in six clauses in our former proposals and need not restate them here except to say that the British government cannot consent to the reference of any such questions which concern Great Britain and Ireland alone to the arbitration of a foreign power

We are profoundly glad to have your agreement that northern Ireland cannot be coerced This point is of great importance because the resolve of our people to resist with full power any attempt at secession by one part of Ireland carries with it of necessity an equal resolve to resist any effort to coerce another part of Ireland to abandon its allegiance to the crown

We gladly give you the assurance that we will concur in any settlement which southern and northern Ireland may make for Irish unity within the six conditions already laid down which apply to southern and northern Ireland alike but we cannot agree to refer the question of your relations with northern Ireland to foreign arbitration

The conditions of the proposed settlement do not arise from any desire to force our will upon the people of another race but from facts which are as vital to Ireland's welfare as to our own They contain no derogation from Ireland's status as a dominion no desire for British ascendancy over Ireland and no impairing of Ireland's national ideals

Our proposals present to the Irish people [illegible] such as never [illegible] We [illegible] We trust [illegible] accept them in [illegible] shall discuss their [illegible] your acceptance [illegible] is communicated to [illegible]

TEXT OF THE ULSTER CABINET REPLY TO BRITISH PROPOSAL

BELFAST [illegible] Aug 1[illegible]—The text of the Ulster cabinet's observations on the British [illegible] by Sir James Craig the Ulster premier, was made public here last night The statement says that the acceptance by the Ulster leaders of the invitation of the British government [illegible] in conference [illegible] still holds good [illegible] available at any time [illegible] My colleagues [illegible] proposals [illegible] have been [illegible]

[illegible]

The text [illegible]

[illegible]

Against our wish [illegible] peace the state [illegible] we accepted this [illegible] finality with which [illegible]

[illegible]

[illegible]

Sweet Dreams Answers Call to Canary Islands

Mosquito Remedy Sold by Local Druggists Boosts Wide Reputation

Other than the [illegible] of Sweet Dreams was [illegible] the Canary Islands [illegible] little [illegible] whom [illegible] that your own [illegible] that you give [illegible] Sweet Dreams [illegible] best mosquito [illegible] Mack Taylor [illegible]

When You Need Milk

For Drinking

For Baby

For Cooking

IF you need milk for the children to drink, or for the baby's feeding, for cereals or puddings, for coffee or tea—in fact, for any purpose, drinking or cooking—you want an unfailing supply of pure, fresh milk.

You can have just such milk if you use Klim Powdered Milk. It is pure, fresh milk of high quality—powdered.

Nothing is taken away but water. Nothing is added. When you want pure, fresh milk you simply add the water. Then Klim becomes liquid milk again. It tastes, looks, and smells like milk. For it *is* milk.

Klim needs no ice to keep it. While it is in powder form it is not affected by heat and cold; and it remains fresh for a long period. It is always on hand when more milk is needed, when unexpected guests arrive—or for any emergency.

Physicians, food experts, and scientists all endorse Klim unreservedly for every milk use.

Spell it backwards

KLIM

BRAND

POWDERED MILK

In 1 - 2½ - 5 lb. cans.
Yellow Label for Whole Milk
Blue Label for Skimmed Milk

You can get Klim at good grocery and drug stores in your own vicinity. Your grocer can get Klim from

Goodner Wholesale Grocery Co.

Wichita Falls, Texas

Wholesale Distributors

TO RETAILERS: We have the exclusive wholesale agency for Klim in this city and will supply this wonderful product to any good grocery or drug store that will sell Klim regularly Ask to have our salesman call to tell you about Klim and its importance to your daily sales.

Klim on Sale at good Grocery and Drug Stores

WRIGLEY'S P-K'S

"AFTER EVERY MEAL"

WRIGLEY'S Newest Creation

10 for 5c

A delicious peppermint flavored sugar jacket around peppermint flavored chewing gum.

Will aid your appetite and digestion, polish your teeth and moisten your throat.

B129

WRIGLEY'S SPEARMINT — WRIGLEY'S DOUBLEMINT — WRIGLEY'S JUICY FRUIT — UNITED COUPONS

The Flavor Lasts

SECOND-HAND FURNITURE

BOUGHT SOLD AND EXCHANGED

910 Indiana STAR FURNITURE CO. Phone 6011

PROFESSIONAL DIRECTORY

ATTORNEYS

Ralph E Mathis W H Caldwell
MATHIS & CALDWELL Lawyers
[illegible] First Natl Bank Bldg Phone 5[illegible]

EWING CLAGETT
Attorney at Law
Phone 3 25[illegible] [illegible] Kemp & Kell Bldg

COOK SPENCER & BAILEY
Attorneys-At-Law
[illegible] Natl Bank Bldg

CARRIGAN, MONTGOMERY BRITAIN & MORGAN
Lawyers
Suite [illegible] Natl Bank Building

GUY ROGERS
Attorney at Law
1006 [illegible] Building
Phone [illegible]

John C Kay J W Akin R O Kenley
KAY AKIN & KENLEY
Room 5 [illegible] City National Bank Bldg

[illegible] HUNTER
Attorney at Law
Suite [illegible] Natl Bank Bldg

AYNESWORTH WILLIAMS & WATKINS
Attorneys-at-Law
[illegible] Phone 5855

FITZGERALD & HATCHITT
Lawyers
[illegible] 516 Clint Wood Bldg Phone 611

W L W[illegible] Kyran Walsh
WILSON & WALSH
Attorneys-At-Law
General Practice in all Courts
416 17 Morgan Bldg Phone [illegible]

E W N[illegible] C B Felder
NICHOLSON & FELDER
Attorneys at Law
[illegible] Commerce Bldg

[illegible]
Attorney at Law
[illegible]

[illegible] M Myers
FELTON & MYERS
Attorneys at Law
218 22[illegible] Bob Waggoner Bldg Phone [illegible]

ELMER C DE MONTEL
Attorney at Law
600 City Natl Bank Bldg Phone 5122

Wm N Bonner Jouette M Bonner
BONNER & BONNER
Attorneys
Eleventh Floor City Natl Bank

E B HENDRICKS
Lawyer
1311 F & M Bldg Fort Worth Texas

BULLINGTON BOONE HUMPHREY & HOFFMAN
314 [illegible] Commerce Bldg

Bernard Martin Ben G ONeal
MARTIN & ONEAL
Attorneys at Law
Offices 41[illegible] 414 Clint Wood Bldg

[illegible]
Attorneys-at-Law
[illegible]

E E FISHER
Lawyer
With F P [illegible] Phone 54[illegible]
[illegible] First National Bank Bldg

[illegible] B A Cummings
McDONALD & CUMMINGS
Lawyers
General Practice Civil and Criminal State and Federal Courts 308 City Natl Bank Bldg Phones 22[illegible] and 22[illegible]

E H GIPSON
Attorney at Law
Room 421 [illegible] Natl Bank Bldg
Phone 2[illegible] Wichita Falls Texas

P B Cox J W Keys
COX & KEYS
Attorneys at Law
Suite 50[illegible] Clint Wood Bldg Phone [illegible]

[illegible]
Attorneys-at-Law
[illegible]

DAVENPORT WILSON & THORNTON
Lawyers
311 3 5 Kemp & Kell Building

[illegible]
Attorneys at Law
Civil [illegible]
11th Floor American Natl Bank Bldg

ORIS O ROSS
Attorney at Law
408 Bob Waggoner Bldg Phone 205[illegible]

ATTORNEYS

W B CHAUNCEY
Lawyer
[illegible] 510 [illegible] Phone 54[illegible]

E M MANN
Attorney at Law
224 National Bank of Commerce Bldg
Phone [illegible]

[illegible] SWANSON
Lawyer
[illegible] Building
[illegible] Mays

[illegible] GEORGE
[illegible]

[illegible] MARTIN
Attorney at Law
Offices [illegible] Building

W J TOWNSEND
Lawyer
Formerly [illegible] General
[illegible]

[illegible]
[illegible]

[illegible] GUICE & YOUNG
Attorneys and Counselors at Law
[illegible]

DENTIST

STEVENS AND WHITE
Dentists
Room 41[illegible] First Natl Bank Bldg
Residence [illegible] Office 618[illegible]

CHIROPRACTORS

[illegible] MYERS
Graduate Chiropractor
[illegible] Building

ARCHITECTS—CIVIL ENGINEERS

SANGUINET STAATS & PATE?
Architects
1005 10 6 City National Bank Bldg

ISBELL & M TOALE?
Civil Engineers and Surveyors
[illegible]

CONTRACTORS AND BUILDERS

C DALRYMPLE
Contractor and Builder
[illegible]

PHYSICIANS AND SURGEONS

DR [illegible] HILBURN
Eye Ear Nose and Throat
404 American National Bank Bldg

DR CURTIS ATKINSON
Physician and Surgeon
[illegible] Phone 5610

DR. EVERETT JONES, Surgeon
Residence Phone 2034

DR O B LEE, Surgeon
Residence Phone [illegible]

DR [illegible], Internal Medicine
Residence Phone 5334

DR. C. W. STEVENSON Internal Med.
Residence Phone 3[illegible]

DR W B PARKER
Residence Phone 4858
Suite [illegible] Bob Waggoner Bldg
Telephones 4311 4312

OSTEOPATHIC PHYSICIANS

DR [illegible] [illegible] Practice
DR [illegible] PETERSON [illegible] Practice

ABSTRACTORS

THE CENTRAL ABSTRACT CO.
Quick and Accurate Service
Basement [illegible] National Bldg

GUARANTEE ABSTRACT & TITLE CO.
[illegible]

ACCOUNTANTS

AUDIT COMPANY OF TEXAS
Auditors and Income Tax Specialists
Phone 2 3[illegible] First Natl Bank Bldg

NEWSPAPERARCHIVE®
NEWSPAPERARCHIVE®

Richardson
THE HABERDASHER
8TH AT SCOTT AVE.

Final Clearance Sale of All Summer Clothing and Furnishings

Sale Starts Tuesday Morning, August 16th and Closes Saturday Night, August 20th

STRAW HATS
Selection of the entire stock
$2.00

One lot Caps, values to $3.00
$1.00

One Lot Felt Hats, values to $5
$2.00

Khaki Suits
Extra Quality
$9.00

"Arrow Collars"
6 for
$1.00

Soft Collars
50c value **35c**
35c value **25c**

Seal package Handkerchiefs, 25c value, dozen—
$2.00

Two wonderful values in fine Madras Shirts. Every pattern guaranteed fast colors.
$2.15
and—
$3.35

Summer Clothing
Final clearance of summer clothing lines, two and three-piece woolens—
$13.75

Raincoats
Entire Stock
ONE-HALF PRICE

One lot Muslin Nightshirts
$1.00

"Bradley" all-wool Bathing Suits, $5.00 values
$3.00

Extra quality blue work shirt
$1.00

Men's Khaki Pants
$2.35

All Wash Neckwear, including Silks and Crepes. 3 for—
$1.00

Wonderful Neckwear values. Values to $2.50
$1.00

Values to $3.50
$2.00

Men's Pure Thread Silk Sox, 75c value
55c

Men's 50c Lisle Sox
Three pairs for
$1.00

Special value. Men's Athletic Union Suits
85c

"Mansco" Union Suits
$2.50 value **$1.45**
$3.50 value **$2.45**

One Lot Belts
75c

Richardson
THE HABERDASHER
8TH AT SCOTT AVE.

NewspaperARCHIVE® NewspaperARCHIVE®

ALL THE NEWS OF ALL THE SPORTS ALL THE TIME

Tex McDonald's Drive Breaks Up Hard Fought Battle in Last Round

By PAUL W. LARKIN.

Squire Salm's league leaders, led by some inspired playing on the part of Abe Bowman and Tex McDonald, snatched the final game of their home stay at Athletic Park out of the fire yesterday and made it four out of five of the "crucial series." The final count was 2 to 1 and as the score indicates it was by far the best game of the series. It was the kind of contest that is played in baseball stories when two rival colleges meet for the final game of the season, and the two Spudders mentioned played the parts usually given to the Merriwell brothers, or the corresponding heroes.

The hero, of course, might have waited to make his great play until about the twenty-fifth inning, or thereabout, but Tex is an impetuous athlete, and he won the game for the local clan in the ninth. There was no lack of thrills, however, in the way it was done. Until that tumultuous session Jack Harper, for Dallas, and Abe Bowman for Wichita Falls, had been going along neck and neck in as pretty a pitchers' battle as could be desired. In the second the visitors had picked up a run when Bowman became unsteady and served Palmer four wide ones and then grooved one for Chick Mattick when he crashed off the left field fence scoring Eddie who had reached second on Robertson's sacrifice. That was all until the last half of the ninth.

In this round the Spudders' board of strategy held an impromptu meeting and Bob Bescher, who is showing the rest of the Texas leaguers how to hit, went in to hit for Bowman. Bob inveigled Harper into tossing up four wide ones and this marked the beginning of the end. After another short meeting of the board it was decided to let "Smiley" Bischoff bat vice McElwee. All that was required of "Smiley" was that he put Bob on second, but he did more than that. He dumped a perfect slow roller down in the general direction of first base and reached the bag in safety while Harper was debating with himself whether or not he should field the ball. The buck was then passed to Buddy Tanner to push the men along and he did that little thing by dropping a perfect bunt in front of Galloway which put Bob on third and "Bisch" on second.

3,500 Fans In an Uproar.

By this time the 3,500 fans were in a frenzy. With the tying and winning runs on the sacks it was up to Tex to deliver. Tex has been doing that with uncanny regularity of late and yesterday was no exception. The first ball served him was fully a foot outside and the fans began to settle back and watch Harper throw three more in the same spot. They had it all figured out that Harper was going to pass him and take a chance on Danny Clark. Harper must have figured that Tex was looking for the same thing and that he would catch him asleep for he shot the next one straight down the alley. But Tex was very much awake. He caught the fast one squarely on the nose and drove it on a line to the most distant point in right field, giving Bob and "Smiley" ample time to tally. It was a fitting climax to a great game and a long home stay, and a more thoroughly happy crowd of fans never left the ball yard.

The rest of the story of the game is a story of pitchers. Harper, one of the best spit-ballists in the league, gave a clean cut performance until he cracked in the ninth. Up until this fatal canto he was complete master of the situation. He kept the Spudders at a safer distance than any other hurler has been able to do this year, and only one lonely bingle—a grounder by Tanner that hopped past Bobby Stow in the opening session—had been gleaned off him until the final inning. Any hurler that can silence the Spudder artillery to that extent is hurling some ball. Not a single Salmite reached first base in the second, third, fourth, fifth, sixth or eighth innings. Until the ninth, Tanner was the only man who had got on the paths—once in the first by virtue of his single and once in the seventh when Harper issued a pass. The Spudders didn't even come close in the other rounds.

Bowman Hurls Great Game.

On the other hand, Abe Bowman was twirling the game of his life. Like his rival, only three men faced him in the third, fourth, fifth, sixth, seventh and eighth rounds. In the first chapter Skinner crashed a single through Clark after two were out, but he went out a moment later when he ran into Galloway's bounder, the latter getting credit for a hit on the play. The second frame has already been described, and in the ninth, the only other session when more than three men faced Abe, Galloway connected for a lucky double when Griggs misjudged his long fly and barely reached the ball after a hard run.

The sluggers of both teams were soft for the opposing twirlers. The one run garnered by the visitors in the second session looked as big as a house until Bob Bescher drew his pass in the ninth and started to worry Harper. But Abe had his one bad inning early in the game and pulled himself together before any serious damage was done. On the other hand, Harper blew up at the wrong time and there is no telling when the Spudders would have been put out after they once got started. The score:

WICHITA FALLS—	AB	R	H	PO	A	E
McElwee, lf	2	0	0	1	0	0
Tanner, ss	2	0	1	3	4	0
McDonald, 3b	3	0	1	2	1	0
Clark, 2b	3	0	0	4	2	0
Haley, cf	3	0	0	3	1	0
Griggs, rf	3	0	0	2	0	0
Works, 1b	3	0	0	8	2	0
Kitchens, c	3	0	0	2	1	0
Bowman, p	2	0	0	1	3	0
xBescher	0	1	0	0	0	0
xxBischoff	1	1	1	0	0	0
Totals	26	2	3	27	14	0

DALLAS—	AB	R	H	PO	A	E
Stow, rs	4	0	0	2	3	0
Munson, rf	4	0	0	1	0	0
Skinner, lf	4	0	1	1	0	0
Galloway, 1b	4	0	2	14	1	0
Palmer, 2b	3	1	0	2	3	0
Robertson, c	2	0	1	3	0	0
Mattick, cf	2	0	1	2	0	0
Segrist, 3b	2	0	0	0	5	0
Harper, p	3	0	0	0	4	0
Totals	28	1	5	*25	16	0

x Batted for Bowman in ninth.
xx Batted for McElwee in ninth.
y Skinner out, hit by batted ball.
*One out when winning run was made.

By Innings—

Wichita Falls .... 000 000 002—2
Dallas .... 010 000 000—1

Two base hits, Mattick, Galloway, McDonald; sacrifice hits, Robertson, McDonald, Tanner; stolen base, McDonald; base on balls, off Bowman 3; struck out by Harper 2, by Bowman 1. Time of game one hour 35 minutes. Umpires, Sentell and Myers.

"SUT SAYS"

The war is over, so why bother with pennies.

Coca Cola 5c
Root Beer 5c
Ice Cream 10c
Lime or Lemonade 10c
Milk Shake 15c
Malted Milk 20c
Egg Malted Milk 25c

—ETC., AT—

SUT'S SMOKE SHOP

618 EIGHTH STREET
One Door West Wright's Clothes Shop

STANDING OF THE CLUBS.

TEXAS LEAGUE.

Club—	W.	L.	Pct.	Games Behind
Wichita Falls	27	9	.750	..
Fort Worth	24	15	.615	4½
Dallas	24	16	.600	5
Houston	18	20	.474	10
Shreveport	17	21	.447	11
Beaumont	17	21	.447	11
Galveston	14	22	.384	13
San Antonio	10	27	.270	17½

Sunday's Results

Wichita Falls 2, Dallas 1.
Fort Worth 6, Shreveport 5.
Houston 4, Galveston 3.
Beaumont 4-1, San Antonio 3-6.

Tuesday's Schedule

Wichita Falls at San Antonio.
Shreveport at Houston.
Dallas at Galveston.
Fort Worth at Beaumont.

AMERICAN LEAGUE.

Standing of the Teams.

Club—	Won.	Lost.	Pct.
New York	68	40	.623
Cleveland	68	42	.618
Washington	60	53	.531
St. Louis	54	54	.500
Boston	50	57	.467
Detroit	51	60	.460
Chicago	47	62	.431
Philadelphia	41	69	.372

Sunday's Results

Boston 2, Washington 0.
St. Louis 7, Detroit 5.
Chicago 4, Cleveland 1.
Three scheduled.

Tuesday's Schedule

Detroit at St. Louis.

NATIONAL LEAGUE.

Standing of the Teams.

Club—	Won.	Lost.	Pct.
Pittsburgh	70	35	.651
New York	68	43	.613
Boston	61	45	.575
Brooklyn	58	54	.518
St. Louis	55	54	.505
Cincinnati	48	63	.432
Chicago	44	64	.407
Philadelphia	32	75	.299

Sunday's Results

St. Louis 10, Cincinnati 5.
Boston 3, Brooklyn 2.
New York 8, Philadelphia 2.
Pittsburgh 1, Chicago 0.

Tuesday's Schedule

Pittsburgh at Philadelphia.
Chicago at Boston.

WEST TEXAS LEAGUE

Standing of the Teams

Club—	Won.	Lost.	Pct.
Sweetwater	21	17	.553
Abilene	20	16	.556
Ballinger	18	18	.500
San Angelo	16	20	.444

Sunday's Results

Sweetwater-Abilene rained out, only game scheduled.

Monday's Schedule

Abilene at San Angelo.
Ballinger at San Angelo.

TEXAS-OKLAHOMA LEAGUE

Standing of the Teams

Club—	Won.	Lost.	Pct.
Paris	35	14	.714
Ardmore	31	18	.633
Mineral Wells	25	23	.521
Sherman	20	27	.426
Bonham	18	31	.367
Cleburne	15	33	.313

Sunday's Results

Paris 5, Mineral Wells 1.
Ardmore 4, Bonham 0.
Sherman-Cleburne; rain.

Monday's Schedule

Bonham at Ardmore.
Paris at Sherman.
Mineral Wells at Cleburne.

SOUTHERN ASOCIATION

Memphis 4, Atlanta 3.
New Orleans 9, Mobile 0.
Chattanooga 3-7, Nashville 4-8.

AMERICAN ASSOCIATION

Louisville 2-2, Columbus 4-1.
Indianapolis 1-5, Toledo 7-7.
Milwaukee 1-5, St. Paul 2-3.
Kansas City 4-7, Minneapolis 7-8.

AMERICAN LEAGUE

Red Sox 2, Senators 0.

WASHINGTON, Aug. 14—Sam Jones held the Senators to four hits Sunday and Boston won by a score of 2 to 0. Erickson kept the Boston hits scattered save in two innings. Brilliant fielding by McInnis featured.

Score by innings:		R.	H.	E.
Boston	001 001 000—2	10	1
Washington	000 000 000—0	4	0

Batteries: Jones and Ruel; Acosta and Gharrity.

White Sox 4, Indians 1.

CLEVELAND, Aug. 14—It was Red Faber's day Sunday and the sorrel-topped hurler of the Chicago White Sox had the Indians eating out of his hand, beating them 4 to 1. Incidentally, he ousted them from the lead in the pennant race. The idle Yanks replaced them.

Score by innings:		R.	H.	E.
Chicago	200 110 000—4	12	1
Cleveland	000 010 000—1	5	0

Batteries: Faber and Schalk; Uhle, Caldwell and O'Neill.

Browns 7, Tigers 5.

ST. LOUIS, Aug. 14—The Browns made it four straight over Detroit Sunday by a 7 to 5 score, the six runs in the fourth holding them in good stead when the Tigers counted five times in the ninth. Sisler ran his hits to nine in succession, getting four out of four today with the five he made Saturday. Shocker was most effective for eight innings, but weakened miserably in the ninth.

Detroit	000 000 005—5	9	5
St. Louis	001 600 00x—7	9	2

Batteries: Oldham, Cole and Bassler, Shocker and Severeid.

IN THE SPOTLIGHT OF SPORT

—By Wood Cowan

Grey Lag, the Rancocas stable's 3-year-old colt, is looming up as the best stake winner developed this season. This horse was purchased last season for $50,000. He is a big chestnut, son of Star Shoot. Here is his record as a 2-year-old in 1920 and as a 3-year-old this season:

Years	Won	2d.	3d.	Unp.	Amt.
1920	4	5	2	2	$17,292
1921	9	0	1	0	60,003
Totals	13	5	3	2	$77,295

As a 2-year-old he won the Champagne stakes, the [illegible] handicap and two overnight races [illegible] finished third in the Futurity and second to Tryster in the Kentucky Jockey club stakes at Louisville.

As a 3-year-old he has won the Belmont stakes, the Brooklyn handicap, the Dwyer stakes, the Empire City [illegible], the [illegible] handicap, the Mt. Kisco stakes and two overnight races [illegible] the International handicap.

BESCHER UNABLE TO LEAVE WITH SPUDDERS

Bob Hurts Leg Again In Last Marine Game—Team May Be Back Home Friday.

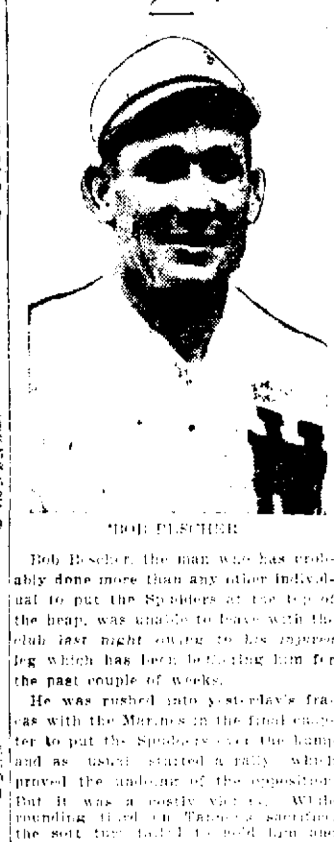

BOB BESCHER

Bob Bescher, the man who has probably done more than any other individual to put the Spudders at the top of the heap, was unable to leave with the club last night owing to his injured leg which has been bothering him for the past couple of weeks.

He was rushed into yesterday's fracas with the Marines in the final chapter to put the Spudders over the hump and as usual started a rally which proved the undoing of the opposition. But it was a costly victory. While rounding third on Tanner's sacrifice, the sore limb failed to hold him and once again he [illegible] his injured member out. He was forced to receive medical attention last night and though he was feeling much better today, he will be under a doctor's care for some time.

To say that his absence will be keenly felt is putting it mildly. To have the most dangerous man on the paths in the league, as well as the league's leading hitter out of the lineup with the club fighting on the road to hold a four and a half game lead is enough to make any manager turn gray. Salm has been burning the wires the past few days in an effort to land an outfielder to take Bob's place, but he had received no favorable replies up to the time of departure last night. Bischoff will undoubtedly fill the gap until a new fielder arrives or until Bob is able to return.

"Smiley" is a slugger who deals misery to every hurler he faces, but he's not an outfielder nor is he in Bescher's class when it comes to running the bases. He'll give a good account of himself while he's in there, but he cannot be expected to fill Bob's shoes. It's a tough break, but no worse than some of the other clubs have sustained and the boys will pull through some way.

There's a possibility of the Beaumont and Houston series being transferred to Wichita Falls, according to a statement given out by the Skipper last night. Neither one of these clubs are drawing well on their home lots and a shift would prove beneficial to both, as well as to the Spudders. If the transfer is made, the boys will be back home Friday for eight days. The schedule calls for four games with Houston in Houston from August 19 to 22, and four with the Exporters in Beaumont from August 23 to 26. A definite decision will be reached within the next few days.

NATIONAL LEAGUE.

Reds 5, Cards 1.

CINCINNATI, Aug. 14—The Reds made it four out of six Sunday in their long series with the Cardinals, winning the last game here today, 5 to 1. Rixey went out of his turn and pitched a brilliant game. The fielding of both teams was of championship class.

Score by innings:		R.	H.	E.
St. Louis	000 000 010—1	[illegible]	[illegible]
Cincinnati	010 000 40x—5	[illegible]	0

Batteries: Walker and Clemons, Rixey and Wingo.

Pirates 1, Cubs 0.

CHICAGO, Aug. 14—George Whitted stepped into one of "Speed" Martin's slants in the seventh inning of Sunday's game and when the spheroid was deposited into the hands of a spectator in the left field bleachers, the Cubs were defeated by the Pirates for the fifth straight time 1 to 0.

Score by innings		R.	H.	E.
Pittsburg	000 000 100—1	7	0
Chicago	000 000 000—0	3	0

Batteries: Morrison and Brottem; Martin and O'Farrell.

Braves 3, Dodgers 2.

BROOKLYN, Aug. 14—With the rain the biggest feature, the Dodgers were defeated by Boston in an exciting game on a muddy field Sunday 3 to 2. Zach Wheat hit a home run for the Dodgers in the fourth inning.

Score by innings:		R.	H.	E.
Boston	210 000 000—3	10	0
Brooklyn	000 100 100—2	10	0

Batteries: Oeschger and O'Neill, Cadore and Krueger.

Giants 8, Phillies 2.

NEW YORK, Aug. 14—The Giants won an easy victory from the Philadelphia tail-enders Sunday 8 to 2. Phil Douglas had the Phillies shut out until two were out in the ninth when Konetchy hit a home run with Lebourveau on base.

Score by Innings		R.	H.	E.
Philadelphia	000 000 002—2	9	5
New York	102 000 12x—8	13	1

Batteries: Ring and Peters, Douglas and Snyder.

BEARS 3-6, EXPORTERS 4-1

SAN ANTONIO, Aug. 14—San Antonio and Beaumont divided a Sunday double header here today, the Exporters winning the first game 4 to 3 and losing the second 6 to 1. Brock's home run with the bases full in the first inning of the second game was the undoing of Lou Kraft, who essayed to do the iron man stunt.

First Game.

BEAUMONT—	AB.	R.	H.	PO.	A.	E.
Demaggio, rf	3	1	2	1	0	0
Stansbury, ss	2	0	0	0	2	0
Mathes, 1b	4	0	1	7	0	0
Smith, 3b	2	0	1	2	1	1
Alexander, c	3	0	1	8	0	1
Durst, cf	4	2	2	3	0	0
Emmerton, lf	4	0	1	2	0	0
Doyle, 2b	4	1	2	4	3	0
May, p	1	0	1	0	0	0
Kraft, p	3	0	0	0	2	0
Totals	31	4	11	27	10	1

SAN ANTONIO—	AB.	R.	H.	PO.	A.	E.
Nee, 2b	4	0	0	3	5	0
Tullos, 3b	4	0	0	3	1	0
Connolly, cf	4	2	3	2	0	0
Henry, 1b	4	0	2	7	0	0
Bowen, rf	3	1	1	0	1	0
Gress, ss	4	0	0	3	0	0
Brock, lf-c	3	0	1	5	1	0
Herzog, c	1	0	0	2	2	0
Williams, p	3	0	0	0	5	0
Tiner, lf	2	0	0	2	0	0
xCouchman	1	0	0	0	0	0
Totals	33	3	7	27	15	0

x Batted for Tiner in ninth.

Score by innings:

Beaumont .... 121 000 000—4
San Antonio .... 000 200 001—3

Summary—Stolen bases, Durst, Gress, Brock; sacrifice hits, Stansbury 2, Smith; two-base hits, Durst, Doyle, Henry; three-base hits, Demaggio, Connolly; double plays, Smith to Doyle to Mathes, Williams to Henry to Tullos; no runs and 2 hits off May in 1 inning; base on balls, off Williams 2, off Kraft 1; struck out, by May 1, by Williams 3, by Kraft 4; hit by pitched ball, by Williams (Demaggio).

Second Game.

BEAUMONT—	AB.	R.	H.	PO.	A.	E.
Demaggio, rf	3	0	1	0	0	0
Stansbury, ss	4	0	3	2	1	0
Mathes, 1b	4	0	0	6	0	0
Smith, 3b	4	0	0	1	1	0
Whaling, c	3	0	1	5	1	0
Durst, cf	3	1	1	1	0	0
Emmerton, lf	2	0	2	2	0	0
Doyle, 2b	3	0	0	1	3	0
Kraft, p	0	0	0	0	1	0
Scott, p	3	0	0	0	0	0
Totals	29	1	8	18	7	1

SAN ANTONIO—	AB.	R.	H.	PO.	A.	E.
Nee, 2b	3	1	2	2	2	0
Tullos, 3b	4	0	0	0	5	0
Connolly, cf	3	1	1	3	0	0
Henry, 1b	3	2	1	5	1	0
Bowen, rf	2	0	1	2	0	0
Gross, ss	1	1	0	3	1	1
Brock, c	3	1	1	4	1	0
Tiner, lf	3	0	0	0	0	0
Couchman, p	3	0	1	2	1	0
Totals	25	6	7	21	6	1

Score by innings:

Beaumont .... 000 100 0—1
San Antonio .... 500 010 x—6

Summary—Stolen bases, Bowen 2, Henry 2; sacrifice hit, Nee; two-base hits, Henry, Durst, Stansbury, Emmerton; home run, Brock; double play, Nee to Henry; 5 runs and 5 hits off Kraft in 1 1-3 innings; base on balls, off Couchman 2, off Kraft 1, off Scott 2; struck out, by Couchman 4, by Kraft 1, by Scott 4; wild pitch, Kraft. Umpires, Brittenstein and Kane.

Dr. DuVal, Eye, Ear, Nose, Throat. Testing eyes for glasses a specialty. 222 American National Bank Building 89-31tc

Chiropractors
BLACK & BLACK
PALLMER GRADUATES
Hours: 9:00 to 12:00; 1:00 to 5:45
American National Bank Building
Phone 2580

PANTHERS 6, GASSERS 5

SHREVEPORT, Aug. 14—Art Phelan's homer over the left wall in the ninth with two out and pinch hitter Peatcher on the bag, snatched the game out of the fire for the Panthers and the visitors took the fourth game of the series, 6 to 5. Phil Smith was banished from the park in the fifth and Jakey Atz in the ninth inning for disputing with Umpire Miller.

Score:

FORT WORTH—	AB.	R.	H.	PO.	A.	E.
Tate, lf	[illegible]	[illegible]	1	[illegible]	0	0
Coombs, cf	4	0	1	3	[illegible]	0
Phelan, rf	5	1	2	[illegible]	1	0
Kraft, 1b	5	0	0	11	0	0
Hettman, 2b	4	0	2	[illegible]	1	0
Haley, 3b	3	1	0	0	4	0
Pigney, ss	2	1	[illegible]	[illegible]	4	[illegible]
Moore, c	[illegible]	[illegible]	0	5	[illegible]	[illegible]
Pate, p	2	1	2	0	2	0
Phillips, p	1	[illegible]	0	[illegible]	2	0
Peatcher, x	1	1	1	0	0	0
Whitaker, p	0	0	0	0	0	0
Totals	[illegible]	6	[illegible]	27	[illegible]	0

x Batted for Phillips in the ninth.

SHREVEPORT—	AB.	R.	H.	PO.	A.	E.
Storey, cf	5	1	2	7	0	0
Ewoldt, 3b	5	1	2	0	3	1
Long, lf	2	2	1	[illegible]	0	0
Jackson, rf	5	1	3	1	0	0
Ethel, 1b	3	0	1	7	2	0
Watt, 2b	4	0	[illegible]	7	2	0
Hartford, ss	[illegible]	0	[illegible]	2	5	0
Varnell, c	4	0	2	[illegible]	[illegible]	1
[illegible], p	0	[illegible]	0	0	[illegible]	0
Moss, p	3	0	0	0	2	[illegible]
Henry, xx	1	0	0	0	0	0
Totals	[illegible]	5	11	27	16	4

xx Batted for Moss in ninth.

Fort Worth .... 010 000 302—6
Shreveport .... 201 010 010—5

Two base hits, Ewoldt, Jackson; three base hit, Long, Jackson; home runs, Ewoldt, Phelan; sacrifice hits, Ewoldt, Haley, Hughes, Ethel, Hartford; Tate; double plays, Hartford to Watt to Ethel, Phelan to Moore, Watt to Ethel; stolen base, Coombs; base on balls, Bird 4, Phillips 1, Pate 1, Moss 1; struck out, Bird 1, Pate 2; pitching record—Pate two hits four runs in 1 1-3 innings; Pate eight hits four runs in [illegible] innings; Phillips four hits one run in four innings; left on bases, Fort Worth 2, Shreveport 6.

HAS AN INTERESTING RELIC OF THE CIVIL WAR

MANGUM, OKLA., Aug. 17—F. L. Merrill of this city has a relic in his possession that is very interesting for its historic significance. It is a 44 caliber revolver that was presented to his grandfather for service in the civil war. The barrel is [illegible] plated and the stock is of walnut, beautifully carved. The gun was made in 1860 and it was one of the first [illegible] made by the New Haven Arms company.

The [illegible] possesses the greatest range of [illegible] among New World [illegible].

BUFFS 4, SAND CRABS 3

GALVESTON, Aug. 14—Some wild pitching by Kimler in the third in which Houston scored three times and a bit of excessive coaching on third during a Galveston rally in the eighth, combined to give the Buffs the fourth game of the series with Galveston's 4 to 3.

Score:

HOUSTON—	AB.	R.	H.	PO.	A.	E.
[illegible], lf	1	2	1	1	0	0
Burleson, ss	3	0	1	0	7	0
[illegible], cf	4	0	1	1	0	0
[illegible], 3b	4	0	0	[illegible]	[illegible]	0
Wachtel, rf	4	0	0	1	0	0
[illegible]	4	0	1	4	3	0
[illegible], 1b	2	1	1	[illegible]	0	0
Griffin, c	3	0	1	[illegible]	1	0
Barfoot, p	2	1	0	0	1	0
Totals	29	4	6	27	13	1

GALVESTON—	AB.	R.	H.	PO.	A.	E.
[illegible]	4	1	1	0	2	0
[illegible]	4	1	2	3	2	[illegible]
[illegible]	4	0	1	[illegible]	1	0
[illegible]	3	0	1	[illegible]	0	0
[illegible]	0	0	0	1	[illegible]	0
Kimler, p	1	0	1	4	1	0
[illegible]	2	0	1	1	[illegible]	0
[illegible]	4	0	1	5	0	0
Hughes, [illegible]	4	0	0	2	4	1
[illegible]	3	1	1	2	[illegible]	0
[illegible], x	1	0	1	0	0	0
[illegible], xx	0	0	0	0	0	0
Totals	31	3	8	27	14	1

x Batted for [illegible] in eighth.
xx Batted for Batts in eighth.

Houston .... 003 000 010—4
Galveston .... 100 000 020—3

Two base hits, Batts, Barfoot; three base hit, Allen; [illegible]; sacrifice hits, Burleson; stolen bases, Burleson; struck out, Kimler 3, Barfoot 3; bases on balls, Kimler 3, Barfoot 3; hit by pitcher, by Barfoot 1 (Ellam); wild pitches, Kimler 2; double plays, Barfoot to Doyle to Burleson, Allen to Ellam; left on bases, Galveston 7, Houston [illegible]. Umpires, Pelham and [illegible].

Cerpentier Will Quit Ring After Bout With Gibbons

BOLOGNE, FRANCE, Aug. 15—Georges Carpentier will bid farewell to the fighting ring after he meets Tom Gibbons, the St. Paul light heavyweight, in New York next January, M. Descamps the French champion's manager, [illegible] yesterday. He said that Carpentier would fight an English boxer, not yet designated, in London some time in October or November, then he would meet a French heavyweight in Paris, previous to meeting Tom Gibbons for the light heavyweight championship of the world.

SPORT SHOTS

By Paul W. Larkin

If the Spudders are "Salmites," what [illegible] the Marines?

[illegible] The boys [illegible] one day [illegible], but we did [illegible] that rally that [illegible] yesterday.

[illegible] Jack [illegible] himself. [illegible] that "Rabbit" [illegible] game [illegible]. He never [illegible] McDonald. The [illegible] and a [illegible] have [illegible] dangerous a hitter as [illegible] possible [illegible] with a man [illegible].

[illegible] was [illegible] the [illegible] the [illegible] work [illegible]. Never [illegible] a [illegible].

[illegible] Spudders [illegible] for Dallas [illegible] might be [illegible] their entire [illegible] are coming [illegible] will be the [illegible] city of [illegible] they [illegible] pitchers and [illegible].

[illegible] the pitching [illegible] the [illegible] Bass at Berne and [illegible]. In all my experience [illegible] I have never seen a team [illegible] I am directing [illegible]. These [illegible] know when [illegible] see such a [illegible]. A few [illegible] everything [illegible] catch a sign of [illegible]. Now every [illegible] and they all catch a [illegible] the moment it is flashed [illegible] glance out of the corner of their eyes. It beats me."

There's just one thing Walter fears. He is afraid the fans are looking too far ahead. "If I could drum it into their heads to go out and win today's game," he said, "and let the future take care of itself, all will be well. Some of them are already spending the series money. What I'm worrying about is what the other clubs are doing. They don't seem to realize that if they win today's game they can't be passed. I have not talked post season series to any of them yet. All I am pulling for is today's game."

McPhee did not go south with the club, but returned last night to Walters [illegible] own athletes. [illegible] arrange a game here with some local club but couldn't find any competition. We, as well as the fans, thank "Mac" most heartily for [illegible] the first inning yesterday on Sowers, which prevented a lot of [illegible].

When we wrote that paragraph about Jake Atz's wonderful hitting [illegible] yesterday we had a hunch that [illegible] would be stopped. It seldom fails. Jake had hit safely in 17 consecutive games, but the moment his attention was called to it he stopped. The same thing happened about a week ago when we called Bob Bescher's attention to the fact that he was on his way to a record. However, Jake has a mark for the rest of the Spudders to shoot at and he comes pretty near having a Texas league record for 1921.

Will Wonders never cease! In these days of terrific slugging all the National league pitchers who went to the mound at the start of yesterday's games were in there at the finish. Just think, eight hurlers went the full route.

George Sisler is out after the record that is held jointly by Tex McDonald and Tris Speaker. The St. Louis star has made nine consecutive hits to date.

J. H. Hawkins and D. W. Chapman are no longer connected with the [illegible] Tailoring company. 81-3tp

DR. THOS. J. STRONG
(Drs. Strong & Amason)
DISEASES OF WOMEN
SURGERY
418-420 American Nat'l Bank
Telephones—Office 6262. Res. 2967

BASE BALL
TODAY

And Every Day Thereafter

SPUDDERS vs. MARINES

Smiley's Famous Electrical Score Board
Every play before your eyes.
Doors open one hour before game.

PALACE THEATER

Adults **50c**
Children **25c**

SMOKING ALLOWED

20% OFF

on Golf and Tennis Goods

This Special Offer Expires Monday August 15

LITTLE
Sporting Goods Co.
623 Seventh St. Phone 5388
We Repair Guns and Sharpen Lawn Mowers

NEWSPAPERARCHIVE® NEWSPAPERARCHIVE®

CHARGES VIOLATION OF RULE IN FAILING TO REGISTER WELLS

VERNON, TEXAS, Aug. 15.—Almost without exception Wilbarger county oil well owners and operators have been violating a regulation in failing to register with the railroad commission certain acts so required by law. This declaration was made here last week by W. F. Arnold, deputy supervisor of the oil and gas department of the railroad commission, state of Texas. Mr. Arnold, whose headquarters are at Electra, was in Vernon for the purpose of investigating local wells and to enforce certain laws.

Filing of necessary points is the point that has been generally overlooked by local operators. This is in regard to an intention to drill, to deepen a well, to plug, to shoot, to abandon, or upon completion of the well to file a log. This latter is necessary regardless of whether or not the hole is a producer. Few of these regulations have been observed locally, Mr. Arnold state. A penalty not to exceed $5,000 is provided for violation of these provisions. Lease owners are fully as liable as operators under any of the cases mentioned. Action this time however will consist in warning operators of the provisions.

Mr. Arnold expressed the desire to cooperate to the fullest extent with any local operators or drillers. He believes the wildest operator is entitled to every consideration and stated that he is prepared to come here at any time upon the request of local oil men.

Mr. Arnold went upon a tour of inspection of county wells Saturday. His jurisdiction extends to any well, and he is privileged to examine operations, papers and all details at any time. The expert volunteered the belief that there is a rich structure in the county. He intimated that it is only a question of time and correct management of drilling operations until more oil is discovered.

ERNEST SCHUR GROWS FIRST WILBARGER COUNTY COTTON

VERNON, TEXAS, Aug. 15.—Ernest Schur, living six and one-half miles northeast of town, has won the honor of producing the first bale of cotton in Wilbarger county. Mr. Schur's bale weighed 515 pounds and the seed cotton 1,589 pounds. It was brought to town August 12 and ginned the next day. Thirteen cents a pound was paid for the product.

The cotton was of Acala and Mebane variety mixed and was mostly of long staple. Mr. Schur's first bale this summer is six weeks ahead of his first one last year. He expects to have more to gin this week and states that his neighbors will be ready as well. Cotton is in reasonably good shape in view of the fact that the county has been suffering from a drought, but a good rain would aid materially in improving the crop.

The cotton ginned Saturday was planted April 5. Mr. Schur has lived in Wilbarger 18 years.

NATIONAL GUARD IS TO PROTECT A NEGRO THREATENED BY MOB

ANNISTON, ALA., Aug. 15.—Companies A and B, and two machine gun sections of the fourth Alabama infantry left Camp McClellan today for Birmingham to accompany Clyde Thomas, negro, to Centerville, Ala., where he will be arraigned on a charge of murder in connection with the death of a farmer's daughter, who was slain near Randolph last Tuesday.

The girl, 14 years old, was said to have been attacked and choked to death. Feeling ran high following the slaying and nearly 100 negroes were detained but all were released after Thomas is alleged to have made a statement to the sheriff.

ASKS $200,000 TO DEFRAY EXPENSE OF DISARMAMENT MEET

WASHINGTON, Aug. 15.—President Harding asked congress today for $200,000 to defray expenses of the disarmament conference. The president transmitted a letter from Under Secretary Fletcher to Director Dawes of the budget bureau showing the amount needed, and also transmitted an official copy of the invitation to the nations to participate.

NATIONAL CONVENTION OF THE MERCANTILE AGENCIES

HOUSTON, Aug. 15.—The first session of the national convention of the Mercantile Agencies association opened here this morning with W. F. Ridway of Boston, national president, presiding. About 50 agencies are represented at the meeting, which will continue for two days. Delegates to the retail credit men's association convention which opens here Thursday, began arriving this morning.

MUNDAY REPORTS RAIN BENEFICIAL TO CROPS

MUNDAY, TEXAS, Aug. 15.—A slow rain began falling here at 8 o'clock last night and continued several hours. The rain will greatly benefit the late feed and cotton crop and is expected to break the hot wave which has inflicted the hottest weather of the season.

Rain was heavier south and west of Munday.

BRECKENRIDGE WITHOUT TELEPHONE SERVICE

BRECKENRIDGE, TEX., Aug. 15.—Breckenridge is without local telephone service today as the result of a fire which gutted the building housing the telephone exchange. Damage from the fire was estimated at $132,000. Defective wiring is thought to have caused the fire.

ASK HABEAS CORPUS FOR THE SURRENDER OF AMBROSE SMALL

DES MOINES, IOWA, Aug. 15.—A writ of habeas corpus was asked in district court this afternoon by Chief of Police Saunders against John J. Broppy and Frank Harty, private detectives, for the surrender of a man they say is Ambrose J. Small, Toronto theater owner, who has been missing since December, 1919.

Judge Utterback later said that he had granted the writ, returnable at 9 o'clock Tuesday morning.

GIVE LITTLE CREDENCE TO NEWS FROM DES MOINES

TORONTO, Aug. 15.—The Toronto police and relatives of Ambrose Small, missing Toronto theater owner, this afternoon still professed to be without official advice of discovery in Des Moines of a man of mystery believed to be Mr. Small. They also professed to give little credence to dispatches telling of the discovery.

CONDITION OF KING PETER REPORTED TO BE SERIOUS

WASHINGTON, Aug. 15.—The condition of King Peter of Serbia continues to be very serious and he is still unconscious, according to a message today from Belgrade to the Serbian legation here. Little if any hope was held for the patient's recovery.

MIAMI (OKLA.) STATE BANK FAILS TO OPEN ITS DOORS

MIAMI, OKLA., Aug. 15.—The Miami State bank, with a capital stock of $50,000, did not open for business today. A notice on the door stated that it was in the hands of the state bank examiner. Walter E. Lindsey, assistant cashier, authorized a brief statement that plans are under way for reopening the bank with no loss to any one except stockholders.

REOPEN THE QUESTION OF WHO FOUNDED ST. LOUIS

ST. LOUIS, Aug. 15.—The offer of the newly formed St. Louis Historical society to erect a group monument here to commemorate the founding of the city Feb. 15, 1764, with the suggestion that the central figure be Rene Auguste Chouteau, surrounded by a group of pioneers, including Laclede, has reopened the question as to who was the actual founder of this city. The question has not been discussed to any extent for more than a generation.

Chouteau heretofore had been regarded by many historians as Laclede's lieutenant. The story goes that Laclede, having decided from another port down the Mississippi river to establish a trading post here, which later was named St. Louis, sent the 14-year-old Chouteau at the head of a party to carry out his plans.

As its first activity the society had the inscription on Chouteau's tomb, showing the date of his birth as 1749, recut. This change was made to coincide with the records of the Missouri Historical society, which shows that if the date was correct, Chouteau's mother was only 7 years old at the time of his birth.

TWO MEN OVERCOME BY HEAT IN HOUSTON

HOUSTON, Aug. 15.—Two men were overcome by the heat on a downtown street shortly after noon today.

Dissolution of Partnership.

By mutual consent, the firm of M. J. Gardner and Son has been dissolved. M. J. Gardner will have full charge of the business and will assume all indebtedness. Effective from this date. *M. J. Gardner, Max Gardner.* 94-3tc

Mrs. Fusom and daughter of Bluffs, Ill., and Mrs. Scott and granddaughter of Haviland, Kan., are visiting their sister, Mrs. J. H. Parker, 1703 Burnett street.

FORTY-FIVE SEAMEN BELIEVED DROWNED

KOBE, JAPAN, Aug. 15.—Forty-five of the forty-six seamen on board are believed to have drowned when the freight steamer Shosun Maru was wrecked by a typhoon.

HEAVY SHOWER IS FALLING AT DALLAS

DALLAS, Aug. 15.—Dallas today received its first rain in 35 days when a shower began falling shortly after noon. At 1 o'clock the precipitation registered one quarter of an inch and the fall was continuing.

TIMES DAILY MARKETS

New York Stocks—Grain and Provisions—Cotton—Livestock

COTTON MARKET.

New York Cotton.

NEW YORK, Aug. 15.—The cotton market opened barely steady at a decline of 8 to 12 points owing to lower Liverpool cables than expected and reports of continued dull trade in Manchester. Liverpool was a moderate seller here and there was scattering liquidation, but New Orleans bought on the opening decline and the market turned steady after the call on continued bad crop reports from the southwest, with December fluctuating between 13.17c and 13.36c, compared with 13.00c at the close of Saturday. Cable advices from Ghent, Belgium, reporting an improved demand for yarns, which probably helped the tone of the early market here, including a local spot house estimate of the condition in Texas at only 50 per cent against 62 last month.

Trading remained very quiet later and fluctuations were comparatively narrow. Slight losses seemed to meet some scattered hedge selling as well as renewed realizing but there were buying orders on declines and the general tone of the market was steady around mid-day with December selling at 13.25 or within five points of Saturday's closing. Showers reported in the southwest were considered favorable but according to some of the private reports from Texas were too late to help the crop.

No fresh trading features developed and the market was quiet during mid-afternoon, but steadied around 13.35 for December or within 2 points of Saturday's closing quotations and about 9 points above low level of the morning.

Cotton closed barely steady.

	High	Low	Close
October	13.19	12.[illegible]	13.06
December	13.61	13.16	[illegible]
January	13.64	13.[illegible]	[illegible]
March	13.85	13.[illegible]	[illegible]
May	13.97	13.82	[illegible]

New Orleans Cotton.

NEW ORLEANS, Aug. 15.—Dry cities and a few rains in Texas caused selling of cotton today in the early trading and prices were depressed 12 to 15 points, October falling to 12.56c. Telegrams from Texas stated the rains, where they had fallen, had done damage to open cotton. The decline for downward movement and at the end of the first hour of the session prices were about 5 points up from the lowest.

The market drifted into something approaching a deadlock, opinion being at conflict over the effect on the crop of rains reported falling in several sections of the belt. At 11 o'clock prices were six to seven points under the close of last week, with October at 12.66.

For a while in early afternoon the market was very steady and prices came back to within two to three points of Saturday's closing, but reports of hard rains in the Dallas territory caused a new selling wave and toward the close the trading months were 13 to 17 points under Saturday's close, with October off to 12.58.

Cotton closed steady at a net decline of 11 to 15 points.

	High	Low	Close
October	12.71	12.5[illegible]	12.5[illegible]
December	13.1[illegible]	12.96	12.98
January	13.17	[illegible]	[illegible]
March	13.39	13.2[illegible]	13.2[illegible]
May	13.54	13.41	13.41

LIVERPOOL, Aug. 15.—Spot cotton in fair demand, prices steady. Good middling 9.30; fully middling 8.90; middling 8.45c; low middling 7.75c; good ordinary 6.40c; ordinary 5.65c. Sales, 8,000 bales, including 7,100 American. Receipts, 16,000 bales, including 200 American. Futures quiet and steady. August 8.66c, October 8.77c, December 8.87c, January 8.88c, March 8.86c, May 9.[illegible], July 8.90c.

Texas Spot Cotton

DALLAS, Aug. 15.—Cotton, middling 11.[illegible], steady. At Houston 12.[illegible], steady. At Galveston 12.80, steady.

GRAIN AND PRODUCE.

CHICAGO, Aug. 15.—Wheat showed considerable firmness in price today owing in some degree to a current estimate that the United States exportable surplus would not exceed $175,000,000 bushels. Announcement that India's crop would be more than 125,000,000 bushels short of last year's total was also a bullish factor. On the other hand, advances in prices here brought about increased offerings. Initial quotations, which varied from ¼c to ¾c higher, with September $1.21½ to $1.25 and December $1.26¾ to $1.26½, were followed by slight further gains and then something of a reaction.

Subsequently, smallness of country offerings had tendency to uphold values. The market closed steady at the same as Saturday's finish to ⅜c higher, with September $1.24¾ to $1.24½ and December $1.26¾ to $1.26¾.

Large receipts counted against upturns in the corn market. After opening unchanged, including September at 56⅞ to 56½c, prices hardened a little and then showed a disposition to sag.

Reports that Iowa and Nebraska farmers were showing less willingness to sell gave a little advantage later to the bulls. Prices closed steady at a shade to ¼c net advance, with September 56⅞ to 56¾c.

Oats, like corn, were weakened by liberal arrivals. The market opened ¼c off to a like advance, September 35½c, and later went to below any level which had been touched this season by the September delivery.

Provisions lacked support.

	Open	High	Low	Close
WHEAT—				
Sept.	$1.24½	$1.25½	$1.23½	$1.24½
Dec.	1.26¾	1.27½	1.25¾	1.26¾
CORN—				
Sept.	56⅞	57	56⅜	56⅞
Dec.	57¼	57¾	[illegible]	[illegible]
OATS—				
Sept.	35⅜	35½	34⅞	35⅛
Dec.	38⅜	38⅝	38	38¼
PORK—				
Sept.				17.50
LARD—				
Sept.	11.50	11.60	10.[illegible]	11.02
Oct.	11.15	11.15	11.07	11.15
RIBS—				
Sept.	9.60	9.60	9.47	9.50
Oct.	9.53	9.50	9.47	9.50

Kansas City Cash Grain.

KANSAS CITY, Aug. 15.—Cash Wheat No. 2 hard $1.18@1.24; No. 2 red $1.20. Corn No. 2 white 46c; No. 2 yellow 48c. Oats No. 2 white 33c; No. 2 mixed 32c.

Chicago Produce.

CHICAGO, Aug. 15.—Butter—Unsettled; creamery extras 41c.

Eggs—steady; receipts, 9,552 cases; firsts 26@30c.

Poultry—Alive springs 27c.

NEW YORK STOCKS.

NEW YORK, Aug. 15.—Selling of selected industrials was renewed in the early stages of today's stock market session. New low records for the current movement were made by U. S. Rubber, common and first preferred, Central Leather and Continental Can, those shares showing extreme declines of 1 to 4 points. Mexican Petroleum, Retail Stores, Bethlehem Steel, General Electric, Studebaker, Anaconda and Goodrich also were lower by substantial fractions to one point. Among rails, especially the investment group, as represented by Great Northern and Union Pacific, a firmer trend was noted.

Shorts transferred their attention to obscure specialties at mid-day. Losses of one to nearly two points were sustained by Corn Products, California Packing, Allied Chemical Bosch Magneto, Western Union and American Writing Paper preferred. New York Air Brake, Pressed Steel Car and Royal Dutch also reacted.

Rails of the latter type were bid up 1 to 2 points later, but oils and industrials, notably Mexican Petroleum, Harvester and General Electric extended their losses. The closing was weak. Sales approximated 400,000 shares.

New York Stock List.

Allis-Chalmers	30½
xAmerican Beet Sugar	28
American Can	25
American Smelting & Refg.	83½
American Car & Foundry	123⅛
American Hide & Leather, pfd.	47½
American International Corp.	28½
American Locomotive	83½
American Smelting & Refg.	34
American Sugar	62¾
American Sumatra Tobacco	41⅜
American T. & T.	105½
American Tobacco	118
American Zinc	7¼
American Woolen	77⅛
Anaconda Copper	35
Atchison	81½
Atlantic, Gulf & West Indies	21
xAtlantic Coast Line	81⅜
Baldwin Locomotive	73⅜
Baltimore & Ohio	36½
Bethlehem Steel "B"	43
Canadian Pacific	112⅛
Central Leather	26½
Chandler Motors	43½
Chesapeake & Ohio	53⅜
Chicago Milwaukee & St. Paul	25⅛
Chicago Rock Island & Pacific	31½
Chino Copper	22
Colorado Fuel & Iron	23⅛
Coca Cola	37⅝
Corn Products	65⅛
Cosden Oil and Gas	26⅛
Crucible Steel	54
Cuba Cane Sugar	9⅛
Erie	13½
General Electric	112⅜
General Asphalt	47⅛
General Motors	10⅜
Goodrich Co.	30½
Great Northern, pfd.	73¾
Great Northern Ore Ctfs.	29
Gulf States Steel	30
Illinois Central	91½
Invincible Oil	7¼
Inspiration Copper	31
Int. Mer. Marine, pfd.	44½
International Paper	48⅛
Kennecott Copper	17⅞
Louisville & Nashville	109
Mexican Petroleum	93½
Miami Copper	19½
Middle States Oil	11
Midvale Steel	24
Missouri Pacific	17⅛
New York Central	71
N. Y., N. H. & Hartford	15
Norfolk & Western	97
Northern Pacific	75⅜
Oklahoma Prod. & Refg.	1⅝
Pan-American Petroleum	47½
Pennsylvania	37½
Pittsburgh & West Virginia	26
Pure Oil	25¼
Ray Consolidated Copper	12
Reading	67⅜
Republic Iron & Steel	46
Royal Dutch, N. Y.	49⅜
xShell Trans. & Trad.	35¼
Sinclair Con. Oil	18
Southern Pacific	77
Southern Railway	19⅜
Standard Oil of N. J., pfd.	107½
Studebaker Corp.	72½
xSeaboard Air Line	5⅜
xSloss, Shef. Steel & Iron	32
Tennessee Copper	7¼
Texas Co.	33½
Texas & Pacific	23½
Tobacco Products	56
Transcontinental Oil	7
Union Pacific	119¼
U. S. Food Products	16¼
U. S. Retail Stores	50
U. S. Ind. Alcohol	47
United States Rubber	47⅞
United States Steel	74½
Virginia Carolina Chemical	23¼
Westinghouse Electric	45⅜
Willys-Overland	6⅞
xBid.	

Money and Exchange.

NEW YORK, Aug. 15.—Prime mercantile paper 6 to 6½ per cent; exchange irregular; sterling 60-day bills and commercial 60-day bills on banks 3.62¼; commercial 60-day bills 3.62⅛; demand 3.66; cables 3.66½. Francs, demand 7.89; cables 7.89½; Belgian francs, demand 7.61½; cables 7.62; guilders, demand 31.12; cables 31.17; lire, demand 4.37½; cables 4.38; marks, demand 1.15½; cables 1.16; Greece demand 5.40; Sweden demand 21.05; Norway demand 12.83; Argentine demand 29.87; Brazilian demand 12.75; Montreal, 10 per cent discount.

Government and railroad bonds irregular. Time loans firm, 60-day, 90-day and six months 6 to 6½ per cent.

Call money firm; high 6, low 6, closing bid 6½, offered at 6, last loan 6; call loans against acceptances 6.

Liberty Bonds.

NEW YORK, Aug. 15.—Liberty bonds closed: 3½s, 86.66; first 4s, 87.70; second 4s, 87.60; first 4¼s, 87.90; second 4¼s, 87.68; third 4¼s, 91.90; fourth 4¼s, 87.88; victory 3¾s, 98.76; victory 4¾s, 98.76.

LIVESTOCK.

Fort Worth Livestock

FORT WORTH, Aug. 15.—With local and outside buyers in the competition for supplies today, the calf market was active and steady. Cattle had to be peddled on a slow and lower market, the loss averaging around 25c. Receipts amounted to 2,550 head of cattle and 3,000 calves. Good steers sold at $6.10 for a high range. Best cattle went at $4.50 to $5.25.

The general trend of the hog market was steady to 10c higher. An outside buyer paid $10.15 for one car, but the top to packers was $10.05. Bulk sales ranged from $9.50 to $9.90. Pigs sold steady to 25c higher, the top being $7.75. Hog receipts reached about 1,500 head.

Sheep and lambs were sold to a broad demand at steady prices. Good wethers brought $4.75. Receipts were close to 1,500 head. Quotations.

Cattle: Beeves $2.75@6.10; stockers $2.00@5.00; cows $2.00@4.00; canners $1.00@2.00; heifers $3.00@5.00; bulls $2.00@2.50; yearlings $3.00@5.00; calves $1.00@5.00.

Hogs: Light $9.90@10.05; medium $9.50@9.75; mixed $9.00@9.50; common $8.00@8.75; heavy $9.50@9.75; rough heavy $7.50@8.50; pigs $6.00@7.75.

Sheep: Lambs $5.50@7.75; yearlings $4.50@5.00; wethers $4.50@4.75; ewes $2.00@3.25; culls $1.00@2.00; goats $1.00@2.25; stocker wethers $2.00@2.75.

Kansas City Livestock

KANSAS CITY, Aug. 15.—Cattle: 3200; fed steers steady; top $10.25; others lower; stockers, feeders and calves steady to weak; best vealers $7.50; heavy and medium calves $5.00@6.00; medium to good stockers $5.00@6.00; feeders $6.35@7.25; cows $3.50@5.00; good yearling heifers $8.00; canners 25c lower; bulk good kind around $2.00.

Hogs: 8,500; open to shippers around steady, 10c lower; many bids to packers and shippers 25c lower; sorted lights to shippers $10.60; bulk $8.35@10.00; choice stock pigs $10.25.

Sheep: 4,500; steady; lambs 25c higher; Utahs 10.50; Arizona $10.25; natives $9.50; Texas yearlings $8.25; feeding lambs strong to 10c higher; Utahs $7.85.

PREMIER BRIAND TO ATTEND CONFERENCE ON DISARMAMENT

WASHINGTON, Aug. 15.—Premier Briand, of France, has assured the United States government that he will personally attend the disarmament conference in Washington beginning November 11.

Announcement of the premier's intention was contained in a message to the state department today from Ambassador Herrick saying he had been informed by the foreign office that France had accepted the invitation to attend the conference and that the premier had assured him that he would "gladly" attend.

POTATO FLOUR CONTAINED LARGE PER CENT ARSENIC

LAREDO, TEXAS, Aug. 15.—Analysis by a San Antonio chemist of a sample of potato flour which was made into bread here yesterday and caused the death of a woman and three children, according to police, shows that it contained 96 per cent arsenic, it was reported in a telegram received from San Antonio by authorities here today.

Local dealers handling the product insist that the package containing one pound of potato flour was mixed with five pounds of wheat flour, according to directions received. In the making of the bread evidence is said to show the portion thought to have been potato flour was composed almost wholly of arsenic and when mixed with the bread contained one-sixth arsenic.

Authorities still are investigating the origin of the poison.

The funeral of John Beer, veteran locomotive engineer on the Denver, who died in Fort Worth Sunday, will be held from the residence of his brother, 1219 Twentieth street, Tuesday at 4:30 p. m.

LEGAL NOTICES.

NOTICE BY PUBLICATION

State of Texas, County of Wichita—By virtue of an order of sale issued out of the honorable 78th district court of Wichita county, Texas, by the clerk of said court on the 15th day of August, 1921, in the case of Iowa Park Oil Association vs. A. J. Alexander and E. A. Lamb, numbered 5265 on the docket of said court, on a judgment rendered in said court on the 15th day of August, A. D. 1921, in favor of the said E. A. Lamb and against the said Iowa Park Oil Association for the sum of Five Thousand Dollars with interest thereon from the date of said judgment at the rate of 6 per cent per annum, and costs of suit, with a foreclosure of lien on the following described property, to-wit: All undivided one-half interest in and to the following oil and gas lease, to-wit: Being that certain oil and gas lease situated in Wichita county, Texas, and covering 10 acres in block 31, Munger Bros. subdivision, Wichita Valley Farm lands, and the northwest 20 acres of block 2 of the Phillips survey, all more particularly described in that certain assignment made by Iowa Park Oil Association to A. J. Alexander on October 2, 1919, and of record in the deed records of Wichita county, Texas, as said lien existed on said 15th day of August, 1921, and to me, as sheriff, directed and delivered on the first Tuesday of September, 1921, the same being the 6th day of said month, at the court house of Wichita county, Texas, in the city of Wichita Falls, Texas, between the hours of 10 o'clock a. m. and 4 o'clock p. m., I will offer for sale and sell at public auction all the right, title and interest of the said Iowa Park Oil Association in and to said above de-

LEGAL NOTICE.

[illegible] real estate [illegible] has been [illegible] by publication [illegible] English language [illegible] five weeks [illegible] day of sale in the Wichita Daily Times, a newspaper [illegible] Wichita county. Witness [illegible] 15th day of August, 1921. Fred K. Smith, Sheriff, Wichita county, Texas. By [illegible] Deputy. (Aug. [illegible])

CITATION BY PUBLICATION

The State of Texas, to the Sheriff or Any Constable of Wichita County, Greeting: You are hereby commanded to summon Blue Grass Oil Co., a joint stock association, by making publication of this citation once in each week for four successive weeks previous to the return day hereof, in some newspaper published in [illegible] county, to appear at the next regular term of the 78th district court of Wichita county, to be holden at the court house thereof in Wichita Falls on the first Monday in October, A. D. 1921, the same being the 3rd day of October, A. D. 1921, then and there to answer a petition filed in said court on the [illegible] day of August, A. D. 1921, in a suit numbered on the docket of said court No. [illegible], wherein George W. Hustead, R. H. Hustead, A. H. Hustead, J. W. B. Tucker, H. B. Tucker, J. C. Tucker and J. A. Spurlin, partners in trade under the firm name of Hustead & Tucker as plaintiffs, and Blue Grass Oil Co., a joint stock association, is defendant, and said petition alleging that heretofore, to-wit on the [illegible] day of [illegible], 1920, the said defendants were the owners, or reputed owners, and holders of a certain oil lease, and operating an oil and gas well on said lease, located in the northwest part of block 56, Red River Valley lands, Wichita county, Texas, and by virtue of a verbal contract entered into by these plaintiffs with the said defendant, Blue Grass Oil Co., furnished supplies to the said defendant pursuant to the terms of said contract amounting to the sum of $1,385; that the said defendants, though often requested, have failed and refused, and still do fail and refuse, to pay these plaintiffs the said sum of $1,385; that the said sum is just due and wholly unpaid. The plaintiffs would further state that heretofore, to-wit on the 10th day of May, 1921, these plaintiffs caused to be made, filed and perfected their material man's lien in the office of the county clerk of Wichita county, Texas, together with an itemized statement of their account for materials and supplies furnished, duly verified by affidavit, and caused notice thereof to be served upon the defendants, the Blue Grass Oil Co., the owners, or reputed owners, and holders of the lease, oil and gas well, and fixtures and appliances upon and about for which said materials were furnished, and upon which said material man's lien was so filed in conformity with and pursuant to the laws of the state of Texas relating to the perfecting of material man's lien against oil well, leases, pipe lines, etc., for services and material furnished and rendered for such company, a copy of which lien is hereto attached and made a part hereof. Wherefore, the premises considered, the prayer of these plaintiffs is that the said Blue Grass Oil Co. be cited to answer this petition, and that upon a final hearing of this cause the plaintiffs be awarded a judgment against the defendants, the Blue Grass Oil Co., for the sum of $1,385, with interest thereon at the rate of 6 per cent per annum from the said date heretofore mentioned until paid, and for the costs of this suit, together with the costs of fixing, perfecting and filing their lien, and that their material man's lien be adjudged a prior subsisting lien against the property mentioned and described in said lien, and for such other and further relief to which these plaintiffs may be entitled either in law or equity. Herein fail not, but have before said court at its aforesaid next regular term, this writ with your return thereon showing how you have executed the same. Given under my hand and the seal of said court at office in Wichita Falls, Texas, this the 22nd day of July, A. D. 1921. A. F. Kerr, Clerk, District Court, Wichita County, Texas. By [illegible], Deputy.

(Aug. 1-8-15-22)

CITATION BY PUBLICATION

The State of Texas, to the Sheriff or Any Constable of Wichita County, Greeting: You are hereby commanded to summon T. K. Knox by making publication of this citation once in each week for four successive weeks previous to the return day hereof, in some newspaper published in your county, to appear at the next regular term of the 78th district court of Wichita county, to be holden at the court house thereof in Wichita Falls on the first Monday in September, A. D. 1921, the same being the 5th day of September, A. D. 1921, then and there to answer a petition filed in said court on the 2nd day of October, A. D. 1920, in a suit numbered on the docket of said court No. 9171-B, wherein George Hustead, R. H. Hustead, A. H. Hustead, W. B. Tucker, H. B. Tucker, J. C. Tucker and J. A. Spurlin, partners in trade under the firm name of Hustead & Tucker, are plaintiffs, and T. K. Knox is defendant, and said petition alleging that heretofore, towit on the —— day of ——, 1920, said defendant was the owner or reputed owner, and holder of a certain oil and gas lease, and operating an oil and gas well on said lease, located on 51 acres out of block 56 of the J. A. Kemp subdivision of the S. P. Ry. survey No. 4, Wichita county, Texas, and being the east 51 acres of the said block 56, and more particularly described as follows: Beginning at the northeast corner of block 56, Wichita county, Texas, thence west along its north line 565 vs., thence south 501 vs., thence east 501 vs., thence north 150 vs. to the place of beginning, and that by virtue of a verbal contract entered into by these plaintiffs with the said defendant, T. K. Knox, furnished supplies to the said defendant pursuant to the terms of said contract amounting to the sum of $992.50; that the said defendant, though often requested, has failed and refused, and still does fail and refuse to pay these plaintiffs the said sum of $992.50; that the said sum is just due and wholly unpaid. The plaintiffs would further state that heretofore, on the 9th of August, 1920, these plaintiffs caused to be made, filed and perfected their material man's lien in the office of the county clerk of Wichita county, together with an itemized statement of their account for materials and supplies furnished, duly verified by affidavit, and caused notice thereof to be served upon the defendant, T. K. Knox, the owner, or reputed owner, and holder of the leasehold oil well and fixtures and appliances, upon and about for which said materials was furnished, and upon which said material man's lien was so filed. Wherefore, the premises considered, the prayer of these plaintiffs is that the said T. K. Knox be cited to answer this petition and that, upon a final hearing of this cause, the plaintiffs be awarded a judgment against the defendant, T. K. Knox, for the sum of $992.50, with interest thereon at the rate of 6 per cent per annum from the said date heretofore mentioned until paid, and for the costs of this suit, together with the cost of fixing, perfecting and filing their lien, and that their material man's lien be adjudged a prior subsisting lien against the property mentioned and described in said lien, and for a further judgment foreclosing their lien on same, and for all such other and further relief to which these plaintiffs may be entitled either in law or equity. Herein fail not, but have before said court, at its aforesaid next regular term, this writ with your return thereon showing how you have executed the same. Given under my hand and the seal of said court at office in Wichita Falls, Texas, this the 22nd day of July, A. D. 1921. A. F. Kerr, Clerk, District Court, Wichita County, Texas. By [illegible] Deckard, Deputy.

(Aug. 1-8-15-22)

6 Days More 6

of

Harry's Money Raising Sale

My store has been packed every day since the opening. There is a reason. Come down tomorrow and I will convince you that I am selling up-to-date footwear at prices no one can beat.

$3.95 SPECIAL TOMORROW $3.95

Ten different styles of Ladies' new style low shoes in straps and lace oxfords. Black, brown and white. Low flat heels, military heels or Baby Louis heels. All sizes and widths.

Worth up to $10 Pair

$3.95

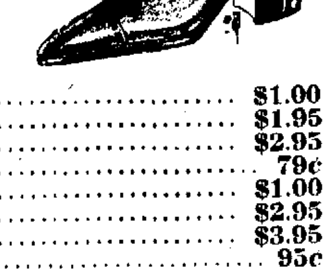

200 pairs Ladies' low shoes, all sizes	$1.00
200 pairs Ladies' low shoes, all sizes	$1.95
200 pairs Ladies' low shoes, all sizes	$2.95
200 pairs Baby Slippers, all sizes	79c
500 pairs Ladies' House Slippers, all sizes	$1.00
500 pairs Men's Low Shoes, broken sizes	$2.95
500 pairs Men's High Shoes, broken sizes	$3.95
500 pairs Ladies Silk Hose, black and brown	95c

Hundreds of other big bargains tomorrow.

Don't Put Off Coming—Be Here Tomorrow.

Harry's Basement Shoe Store

Walk Downstairs—Basement Morgan Building

BARGAINS AT THE BASEMENT

Bungalow Aprons, value 85c, special, 2 for ... 98c	Children's Gingham Dresses, value to $1.98 for ... 98c
Ladies' Crepe Kimonas, value $2.25, special ... 98c	A few more Ladies' Voile Blouses for ... 98c
2 pairs Ladies' Muslin Teddies 98c	Boy's Wash Suits, sizes up to 7, for ... 98c
6½ yards best grade Percale, fast colors ... 98c	Boy's Trousers, value to $1.50, for ... 98c
Children's Panties, value to 65c, a pair for ... 98c	Boy's Knit Unions, value 75c, special, 2 for ... 98c
Ladies' and Children's Middy Blouses, 2 for ... 98c	Children's Straw Hats, value to $3.05, for ... 98c

Fall's Newest Fashions on Display at Very Attractive Prices. See Our Line Before Purchasing.

RICHARDSON'S [illegible]RGAIN BASEMEN[illegible]

—The Ladies and Childrens Shop—

ALWAYS THE BEST FOR LESS
CORNER TENTH AND INDIANA

4343

NewspaperARCHIVE® NewspaperARCHIVE®

TIMES CLASSIFIED ADS

ACCEPTED OVER TELEPHONE

Call 4392

CLASS AD DEPARTMENT

RATES—One cent per word for each insertion. A minimum rate of 25 cents will be charged for ads less than 25 words for first insertion.

LODGE DIRECTORY.

KNIGHTS OF PYTHIAS

Meet Tuesday nights at 7:30 o'clock, 603 Scott Ave. Visitors welcome.

A. L. FITTS, C. C.
O. T. Goraline, K. R. S.

Wichita Falls Lodge No. 635, A. F. & A. M. Stated meetings first and third Friday nights in each month.

Work in the Fellowcraft degree Monday, Aug. 15, at 6:30

ED. BUNNENBERG, W. M.
W. J. WEBB, Secretary.

Wichita Falls Chapter No. 202 R. A. M. Stated concovations second Friday night in each month. L. L. BENNETT, H. P. W. J. WEBB, Secretary.

Work in the Mark Master's degree Monday, Aug. 15, at 6:30 p. m. The Chapter will meet in the Blue room.

Wichita Falls Commandery, No. 59.—Stated conclaves first and third Thursdays of each month.

C. R. HARTSOOK, Commander.
W. J. WEBB, Recorder.

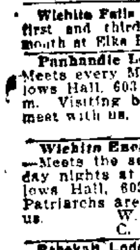

Wichita Falls Chapter No. 237. Meetings first and third Tuesday nights in each month. Mrs. Victoria Friberg, W. M. Miss Nena Fritz, Sec.

Wichita Falls Lodge B. P. O. Elks meets first and third Monday nights of each month at Elks Hall. H. C. English, Sec.

Panhandle Lodge No. 341, I. O. O. F.—Meets every Monday night at Odd Fellows Hall, 603 Scott street, at eight p. m. Visiting brothers are requested to meet with us.

J. W. BUSSEY, N. G.
SAM JUDAH, Sec.

Wichita Encampment No. 6, I. O. O. F.—Meets the second and fourth Thursday nights at eight p. m. in Odd Fellows Hall, 603 Scott street. Visiting Patriarchs are requested to meet with us.

W. R. O'CONNELL, C. P.
C. O. SIMMONS, Scribe.

Rebekah Lodge No. 236.—Meets second and fourth Thursdays at 2:30 and first and third Saturday nights at Swartz-Woods Bldg., 605 Scott avenue—Elisabeth Hayes, N. G.; Mertie Dellis, Sec.

Maskat Temple U. D. A. A. O. N. M. S. — Meets second Tuesday of each month at Masonic Temple, Tenth and Scott, second floor. All visiting Nobles cordially invited to attend.

W. D. CLINE, Potentate.
C. O. FRITZ, Recorder.

The Brotherhood of American Yeomen meets Wednesday nights at the Swartz-Woods Building, 605 Scott. Mrs. Frances E. Schuler, Cors'p., 712 Seventh.

KNIGHTS OF COLUMBUS

Wichita Falls Council No. 1478

Meets every Monday evening, 1509 Ninth street. Visiting Knights welcome.

I. P. CHIDSEY, G. K., 700 City National Bank Building.
JOHN COFFEY, F. S., 1710 Seventh st.

SPECIAL NOTICES

L. A. CHILDS—"The Gas Man." Plumbing and gas fitting. 1207 Scott; phone 5584. 352-180tp

MATTRESSES renovated. Have us bring samples of ticking to your home to select from. We will call for and deliver same day. Bell Mattress Co., phone 2412. 358-tfc

MOORE Plumbing company. Phone 6300; 910 Sixth. 35-60-tp

WE do all kinds of mattress work. Will make your old mattresses like new. Satisfaction guaranteed. Patton Mattress Factory 402 Indiana-ave.; phone 2530. 70-30tp

IF you want a carpenter, phone 6271. 72-30tp

WHILE PAVING Ohio-ave., we will have to use rear entrance to our shop. Use alley, either Fifth or Sixth-st. Imperial Welding Co., 506 Ohio-ave. 81-tfc

LEAVING the city? Then let us store your furniture or crate and ship it for you. Satisfaction guaranteed. Bolding & Lunn. Phone 5510. 81-30tc

BERT DIMOCK—Plumbing and repairing. Phone 3375. 82-25tc

FURNITURE polish and varnish remover that has no equal. Manufactured and sold by Furniture Hospital. Demonstrated and guaranteed satisfactory. Phone 2473, 607 Burnett. 87-7tp

LET ME build your home or do your repair work. Price right. Work guaranteed. Dunaway, phone 6517. 87-7tp

MADAME MARY, scientific palmist, reads your life like an open book without asking a question; tells you just what you want to know. See her. 508 Scott-ave. 88-7tp

BOLTON'S TRANSFER will move you for $4 per load. Big two-ton truck. Phone 2763. 89-7tp

ANNOUNCEMENT—The people of the city are again permitted to purchase the famous Wadkins goods—extracts, spices, medical preparations, toilet articles, auto supplies, fly powder, fly oil, stock dip, stock and poultry tonic. Phone 2581-R, or call 2116 Austin-ave. "The Wadkins Man." 91-7tc

PRACTICAL house-moving, raising and leveling. Jack Humphrey. Phone 5994. 91-30tp

HYDRAULIC pipe straighteners made to order; straighten anything from tubing to grief joints. Prices on request. Prairie Iron Works, Box 458, Burkburnett, Texas. 91-7tp

WANTED—To do your carpenter work. We build houses, garages, servant's houses, fences, repair your house, paint and paper your house. All work guaranteed, and do your work for less than anybody. No job too large or small. Phone 6880—Banks. 93-3tp

PAPER-HANGING—Paintin g from $7 to $10 per room, including paper; work guaranteed. Phone 5276. 93-7tp

DR. A. E. SOLOMON, chiropodist and foot specialist, permanently located at Wood's shoe store, 709 Indiana-ave. Foot troubles cured. Phone 3873 for appointment. Office hours 8-12, 2-5. 93-4tc

PAINTING and paper hanging. First class work done. Hard time prices. Phone 5193. Charvoz. 93-10tp

PERSONAL

WANTED—Home for 12-year-old boy on ranch or farm; ranch preferred. Mrs. Ethel Neal, Devol, Okla. 93-3tp

HELP WANTED—MALE

WANTED—Two neat appearing young men aged 18 to 24 to travel with advance proposition. $110 per month guaranteed to those who qualify. Apply to Mr. Frazier, Hearn hotel. 93-2tp

HELP WANTED—FEMALE

WANTED—German girl to take care of two small children. Apply 1827 Eleventh-st. or phone 6930-J. 89-7tp

WANTED—Experienced colored woman cook. Apply 810 Ninth-st. Mrs. Keller. 94-1tc

FOR RENT—Servant house for family washing. 2308 Tenth-st. 94-3tc

FOR RENT—Servants' house for laundry work. 2611 Tenth-st. 94-3tp

HELP WANTED, MALE & FEMALE

CLERKS (men, women) over 17 for postal mail service, $120 month. Examinations September. Experience unnecessary. For free particulars, write J. Leonard (former civil service examiner), 1302 Equitable Bldg., Washington, D. C. 92-4tp

SITUATIONS WANTED

TRAINED NURSE—Prefer obstetrical cases. rice, $35 per week. Phone 2326 or call 1304 Austin. 92-3tp

LADY wants job with family; prefer farm. Apply Virginia Rooms. Phone 2594. 93-2tp

MAN—Active, 40, seeks steady position. Box 111, care Times. 93-3tp

HOUSEKEEPER—Refined young widow desires place in widower or bachelor's home. Address B. Dalton, Gen. Del., Kansas City, Mo. 93-2tp

LOST AND FOUND

LOST—A red bathing suit with black stripes. If found, call 2739. Reward. 92-3tc

LOST—Palm Beach coat with some papers in pockets belonging to G. W. Backus. Return to W. M. Langford, 306 Adams-st.; phone 6507. 93-2tp

LOST—Lady's small leather handbag containing $41 in money and a slip from Saul's store. Lost from automobile between Golf club and river bridge. Return to C. D. Posey, Blair-Hughes Co., and receive reward. 94-1tp

LOST—Roll auto tools for Dodge car. Notify A. F. Kerr, phone 5607, for reward. 94-3tp

WANTED TO BUY

COTTON RAGS.
Wanted at Daily Times pressroom, if they are clean and white. 294-tf

WE buy, sell and exchange new and used furniture, rugs and stoves. Bolding & Lunn, 811 Scott. 81-30tc

STEEL TANKS wanted. We are in the market for 100-, 250- and 500-barrel steel tanks; price must be right and will expect terms, but can give satisfactory reference. Can also use one 5,000-barrel tank. State what you have. Corsicana Oil and Refining Co., Corsicana, Texas. 83-14tp

WILL pay cash for a good Dodge or Ford touring car. Apply at 707 Travis-ave. 93-3tp

WANTED—To buy on installments, house direct from owner, walking distance, prefer location on or south of Eighth-st. Must be bargain. Phone 5407. 93-2tc

WANTED—To buy two dozen high-grade old style Colts pistols to be shipped to a revolver club in New Mexico. Bring in your old fine guns. City Loan Co., 718 Ohio-st. 94-3tp

WANTED TO RENT.

WANTED to Rent—Three to five-room house or apartment, unfurnished, by Aug. 20. Box 10, care Times. 92-3tp

WANT about 400 feet of floor space for cleaning and pressing business. Communicate with P. O. Box 1453 at once. 93-2tp

WANTED to Rent—Two nice unfurnished housekeeping rooms by couple without children; rent must be reasonable and within walking distance of town. Phone 2054. 93-2tp

WANTED—Five, six or seven-room house in good residential district; price must be right. Will deal only with owner. W. W. Wood, 1303½ Lamar. 93-3tp

WANTED—To rent by couple with one child 3 rooms, furnished or unfurnished, near Taylor and Ave. D. Phone Scaife, Pure Food Store, 2550. 94-2tp

DRESSMAKING

WANTED—Sewing at 1107 Monroe. 88-7tc

PHONE 2006 for pretty dresses, aprons. Plain sewing. Mrs. Wallie Wheeler. 89-12tp

DRESSMAKING, hemstitching, accordion pleating, button-making, fancy embroidering and alterations. 1103 Lamar. Phone 2777. 91-30tc

HEMSTITCHING, 10c per yard, every day in the week; why pay more? Dressmaking at popular prices. Mrs. Holland, 2013 Eighth. Phone 2479. 91-7tc

ALL kinds of sewing, evening dresses, tailored blouses and skirts; first-class work. Mrs. Gildewell, 1404 Lamar-ave. Phone 6084 93-3tp

DRESSMAKING—Price is right. Coat lining $2.50. All work guaranteed. 503 Lamar. Phone 6155. 94-30tc

ROOM WITH BOARD

BOARD and room, modern conveniences, rates $10.50 per week. 807 13th-st. 84-10tp

GOOD rooms and board, $10 week, 310 Eighth. 92-3tp

ROOM and board for 5 or 6 men, home cooking, meals served family style; table board $8 per week. Also nicely furnished front room, suitable for man and wife or 2 gentlemen. 801 Austin. Phone 2743. 93-3tc

GOOD home cooked meals—1103 Travis. $7 per week. Phone 6865. 93-3tp

GOOD home-cooked meals at the Belmont, 50c a meal. Mrs. Kellar, 510 Ninth-st. 94-3tc

BUSINESS OPPORTUNITIES

FOR SALE—Shoe shine parlor, cheap. Apply 715 Ohio-ave. 92-3tp

FOR SALE—Grocery store, well located; will sell right. Phone 5360. 92-3tp

BEDROOMS FOR RENT

LARGE cool nicely furnished southeast room 18x22 feet; large trunk room and clothes closet adjoining; private entrance and all modern conveniences. Will rent reasonable to three men. 1409 Tenth-st. 72-tf

FOR RENT—Large cool downstairs front room adjoining bath; nicely furnished in birdseye maple. A nice quiet home for couple. All modern conveniences. Half block from car line. Rent reasonable. 1409 Tenth-st. 72-tf

THE AVONDALE has pleasant modern rooms very cheap. 714½ Ninth-st. 85-12tp

COOL and splendidly furnished rooms, equipped with ventilated doors and electric fans. Rooms, $10 per week; $40 per month. New Wood Hotel, 909½ Scott-ave. 87-8tp

FURNISHED front sleeping room for one or two very reasonable—304 Fourth. 88-7tp

NICE bedrooms with bath, $2.50 and $3.00 per week—1005 Fifth-st.; phone 8975. 88-7tp

BEDS for men cheap. 704 Burnett. 89-7tp

FOR RENT—Neatly furnished southeast bedroom in private home. Close in. 905 Ninth-st. 89-7tp

FOR RENT—Upstairs bedroom; also bedroom in connection with sun parlor. 1404 Tenth. Phone 6335. 89-7tc

FOR RENT—Furnished south bedroom. 1304 Thirteenth. Phone 2257. 92-2tp

FOR RENT—Large cool bedroom at 1006 Lamar; convenient to bath; use of telephone. Phone 6113. 92-3tp

FOR RENT—Nicely furnished front bedroom. 1641 Elizabeth. Phone 2524 93-5tc

TWO nice new connecting rooms, close in; sidewalks; sleeping or housekeeping. 908 Fifth-st. 93-3tp

BEDROOM with single beds. 904 Austin. Phone 6429. 93-7tc

NICE bedroom for rent at a reasonable price—909 Seventh-st. 92-6tc

TWO large new bedrooms for rent furnished nice; on pavement—1407 Tilden-st.; phone 5686 Monday. 85-2tc

WANTED—Refined young lady for roommate in private home. Close in. All conveniences. 911 Eleventh-st.; phone 2136. 93-5tp

FOR RENT—One southeast bed room. 1600 Burnett-st. Phone 6633. 94-3tc

BED ROOM for rent. 402 Scott. Phone 6129. 94-3tp

CLOSE IN—Front south room in modern home, convenient to phone and bath. 407 Lamar. Phone 3651. 94-3tp

NICE COOL front room, southern exposure, convenient to bath. Also housekeeping room; garage if desired. 305 Scott. 94-3tc

FOR RENT—Nicely furnished front bed room, hot and cold bath adjoining, one block from car line. 1641 Pearl-st. 91-3tp

FOR RENT—Nicely furnished bed room, gentleman only. 2611 Tenth-st. 94-3tp

FURNISHED HOUSEKEEPING ROOMS

TO reliable couple, furnished housekeeping rooms. Dr. Gibson. Phone 5796. 55-1tc

FOR RENT—Two-room apartment completely furnished, adjoining hot bath; on pavement; clean and cool; cheap to adults. 1418 Eighth-st. 87-7tp

FOR RENT — Two-room furnished apartment, modern, cool, one block car line. 1600 Fillmore-st. 88-7tp

FURNISHED rooms for light housekeeping, reasonable. 312 Lamar-st. 90-7tp

FOR RENT—Attractively furnished apartments with private bath. Hoffman Apartments. Apply Hoffmann & Co., Tenth and Lamar. Phone 5236. 90-12tp

THREE nicely furnished housekeeping rooms, all new furniture and modern; rent reasonable. 910 Fourth. 92-3tp

FOR RENT—Extra large well furnished housekeeping rooms. $5 per week. 512 Travis. Phone 5940. 92-3tc

ONE-ROOM house, modern. 411 Scott. 92-4tp

FOR RENT—Two furnished light housekeeping rooms, close in. 907 Scott. 92-3tp

NICELY furnished 2 or 3 rooms for housekeeping, modern; garage if desired; one block of car line. 1005 Sixteenth. 92-3tc

FOR RENT—In Floral Heights, to couple, 3 rooms consisting of breakfast-room, kitchen with sink and built-in cabinet and bedroom furnished for light housekeeping; also garage. 1409 Polk-st. 92-3tp

ONE light housekeeping room at 1100 Burnett. Phone 5997. 92-3tp

FOR RENT—Nice light housekeeping rooms on car line. 1319 Eleventh. Phone 2268. 92-3tp

FOR RENT—Nicely furnished front room and kitchen; hot and cold bath; phone in house; close in. 907 Austin. 93-3tc

FOR RENT—Two cool light housekeeping rooms for rent to couple without children. 1215 Scott-ave. 93-3tp

FOR RENT—Two nicely furnished modern housekeeping rooms, convenient to bath and phone. 1627 Lucile. Phone 3742. 93-3tc

TWO-ROOM apartment, very nicely furnished and reasonable rent. 1405 Polk. Phone 2069. 93-3tp

TWO furnished light housekeeping rooms to couple without children—1307 Burnett. 93-3tp

TWO nicely furnished housekeeping rooms close in on pavement. Sink in kitchen. Garage if desired. 1401½ Lamar. 93-2tp

FOR RENT—Two-room house for light housekeeping. 606 Travis. Mrs. Clemie Martin. 93-3tp

FOR RENT — Two furnished light housekeeping rooms, $7 week. 1513 Fifteenth. Phone 6005. 93-7tp

LARGE southeast front housekeeping room, furnished, living room, bath, large veranda, swing, large shady grassy lawn, close in; use piano, phone, electric irons, sewing machine. $6 week. 300 Burnett. Phone 5407. 93-2tc

FOR RENT—Two furnished light housekeeping rooms; gas, lights and water, $30 month; one block car line. 1614 Lucile. 94-3tp

FOR RENT—Two south light housekeeping rooms, nicely furnished and cool. 1006 Seventh. Phone 6850. 94-3tc

FURNISHED light housekeeping rooms. 402 Scott. Phone 6129. 94-3tp

THREE furnished rooms, with private bath. Phone 6302. 94-5tc

THREE furnished housekeeping rooms, adjoining bath, cool and comfortable, front, side and rear entrances; close in; reasonable. 1105 Travis. 94-2tc

FOR RENT—Two southeast housekeeping rooms, with sleeping porch; well furnished. 804 Fifth. 94-3tc

UNFURNISHED ROOMS FOR RENT

FOR RENT—Three unfurnished housekeeping rooms with garage. 1010 Sixteenth-st. 92-3tp

TWO housekeeping rooms. 1509 Fourteenth. Phone 2280. 94-2tc

DWELLINGS FOR RENT

UNFURNISHED five-room house, all modern—309 Austin; phone 5409. 90-7tp

FOR RENT—Modern furnished 7-room house with garage. Phone 6689. 91-4tp

UNFURNISHED 4-room house, all modern. 411 Scott. 92-4tp

MODERN 4-room furnished house, located 1514 Fifteenth. Phone 2791 or 2259. 92-3tc

FIVE-ROOM modern house, 405 Lamar. Call at 1647 Collins-st., Southland Addition. 93-3tc

MODERN 6-room bungalow; reasonable rent. Inquire 704 Fourth-st. 93-3tp

FOR RENT—Four-room house with 2 acres of land; lots of fruit and shade trees, car shed, barn and numerous outbuildings; city water and gas. Will lease 6 or 12 months. Located 1307 Twenty-Fourth-st. Phone 3668-W. G. W. Anderson. 93-3tp

FOR RENT—A 4-room house, closets and bath; city water and gas; located 1403 Twenty-Fourth-st. Phone 3668-W. G. W. Anderson. 93-2tp

THREE-ROOM house with 2 sleeping porches additional, or shed rooms, $15 per month. Will paper house for desirable tenant. Also some small houses for men, $5 month. Call today, 201 Lamar. 93-2tp

FOR RENT—Six-room house, 2113 Buchanan, $25 per month. One side now renting for $15. Phone 3632-R. 93-3tc

FOR RENT—Furnished five-room house, one bedroom reserved, to refined couple. Will be permanent. Phone 6656-R. 93-3tp

FOR RENT—Seven-room modern house, 704 Broad, and 2-room furnished house at 304 Travis. Apply at 301 Travis. 94-3tp

FOR RENT—Large 4-room house, unfurnished, modern. Phone 5870. 94-4tp

FOR RENT—Several houses. Phone 3690. 94-3tp

HOUSEHOLD GOODS FOR SALE

WE are offering many rare bargains in used furniture; large and varied assortment to select from. If you don't see us, we both lose. Bolding & Lunn, 811 Scott. 81-30tc

WE will pay you more for your second-hand furniture. Phone us—6011. Star Furniture Co. 82-31tc

FOR SALE—Furnishings of 6-room house, consisting of bedroom, rugs, fumed oak dining-room suite, gas ranges, refrigerators and other kitchen furnishings. 1309 Lamar. 91-4tc

FOR SALE—Furnishings of 6-room house, consisting of bedroom, rugs, fumed oak dining-room suite, gas ranges, refrigerators and other kitchen furnishings; will sell by the piece or all together. 1309 Lamar. 91-4tc

FOR SALE—Six rooms of nice furniture; reasonable. 1514 Monroe. 93-3tp

FOR SALE—Cheap, Widdicomb graphanola; 25 records. 1507 Polk. Phone 6250. 92-3tp

FOR SALE—Irtofold, used 2 months. Cost $70, will take $35. 1920 Tenth. 93-3tp

FOR SALE—At once, upright piano at bargain. 409 Barwise. 94-3tp

FOR SALE, TRADE OR LEASE

EXCHANGE your furniture with us and get more for it. Bolding & Lunn, 811 Scott. 81-30tc

FOR SALE or Trade—My chicken ranch of 20 acres, seven-room house, good outbuildings. All chicken proof. A good proposition to party wanting a nice ranch. Three miles north of town, third house on Frieberg road. Mrs. O'Callaghan. 89-6tp

FOR SALE, TRADE OR LEASE.

Office building, brick, 3 stories and basement, located on southwest quarter of block, 2 blocks from Main-st., Fort Worth. Three stories consist of 57 rooms, 13,000 square feet floor space. Basement, 4,500 square feet, can also be used for offices. Building equipped with water, lights, gas and steam heat. Will sell, lease or trade for settled production in shallow field. Will consider giving additional cash on trade. The Bradley Co., Fort Worth, Texas. 92-3tp

FOR TRADE—Twenty-acre proven shallow oil lease offsetting production. Will trade for good automobile. 417 American National Bank Bldg. 92-3tc

TO TRADE—Fifteen-room hotel, furnished, for truck farm near Wichita Falls; must be well located, good house. Give full description first letter. Address 2007 Ninth-st. 92-3tp

FOR SALE or Trade—1920 5-passenger Hupmobile in good condition; driven 5,000 miles. 2010 Elizabeth-st. 93-3tp

FOR SALE or Trade—White truck, in good shape; sell cheap for cash or trade for good car. 1115 Seventeenth-st. 93-3tp

FOR SALE—Five-room house, or will trade for Arkansas property. By owner, 2108 Taylor. 92-3tp

TRADE 160-acre farm for hotel or rooming house furnishings. Box 55, care Times. 93-3tp

HALF-KARAT diamond and Harley motorcycle for Ford or 32x4½ auto tires. Be quick. Duffey Mapes, 411 Seymour-st. 93-2tp

FOR SALE or Rent—Furnished or unfurnished, nice 5-room and bath, nearly new; good terms. See owner, 1607 Pearl. 93-3tp

WANTED—Good car, will trade 15 rooms of furniture; lease on rooming house if wanted. Apply at 511 Bluff-st. 94-3tp

FOR SALE or trade for Wichita property, 320 acres land, 5-room house, windmill, cistern and other outbuildings, located in Motley county. Age, reason for selling. Call at 511 Bluff-st. 94-3tp

FOR TRADE—Practically new William and Mary Edison in perfect shape; will trade for Ford touring car of equal value. Phone 2686 or 5720. 91-2tc

EAST front lot, Fairview addition, to trade for used Ford. No junk. Phone 2511. 710½ Ohio. 91-1tp

FINANCIAL

WANTED—To buy good first lien notes on city property if properly discounted. S. C. Trevathan, 302 City National. 65-39tc

MONEY TO LOAN

On good farms and ranches anywhere in Texas and Oklahoma. Can be had at once.

J. W. FERGUSON,
Real Estate and Rentals. Entrance American Natl. Bank-bldg.; phone 2375R, residence 2592. 78-30tc

CARPET AND RUG CLEANING

RUGS thoroughly cleaned; modern methods employed. Hamilton Beach carpet washer, vacuum and compressed air. Phone 6228. R. A. Bailey. 325-tfc

VACUUM cleaner for rent. Phone 2736. 354-tfc

MACHINERY AND TOOLS

CASING, pulling of abandoned well, line pipe and all kind oil field supplies. Burkburnett Supply Co. sells it for less. 1002 American National Bank Bldg. 92-3tc

FOR SALE—MISCELLANEOUS

FOR SALE—Harley-Davidson motorcycle with side car, new and in good condition. See Mr. Taylor, 729 Ohio-ave. 92-3tp

FOR SALE—Grocery counter, bread and pie case, 1 platform scale, ice box. 309 Scott. 92-3tp

FOR SALE Cheap—I am selling out my buildings on my chicken farm. Now is your chance to get a chicken house, a servant house or a garage. They are all well built and built to use for servant houses or garages. Chicken houses, some 10x20, some 10x24. If you want a bargain see Banks, 1419 Seventeenth-st today. 93-2tp

GARLOND wall paper at mail order house prices. Buy from us and save express charges. Bring any mail order sample book for comparison. Threadgill-Wilhite Co., 619 Ohio-ave. 93-8tp

FOR SALE—Small baby krib and mattress. $5. 1102 Eighth. 94-2tp

ALTOS AND ACCESSORIES

HUGHES BROS., 208 Indiana, will pay cash for that condemned car for parts. Phone 3215. 79-30tp

CASH paid someone willing to sacrifice car; interested only in real bargain. Call 2224. Buick preferred. 85-8tp

WE can sell your car. We charge no storage.

SECURITY MOTOR SALES CO.
712-14 Ninth-st. Phone 2515. 87-10tc

ONE 1920 Dodge roadster, $590. One 1920 Ford delivery, $200. One Buick roadster, $225. One Oldsmobile 8, $600. Several others at bargains. Open day and night. Bankers Auto Exchange, 612 Indiana; phone 6818. 88-71c

WHY buy new parts? We make the broken ones like new. If it is metal, we will weld it. Fenders and frames repaired, carbon burned. While paving Ohio we will have to use rear entrance to shop. Imperial Welding Co., 506 Ohio-ave. Welding supplies of all kinds. 81-tfc

FOR auto tops, seat covers, side curtains, see Dykes & Waiman, 612 Indiana-ave. 92-7tp

PAIGE "ESSEX," 7-passenger, original paint, fenders, top; driven only few thousand miles as pleasure car by owner; new cord casings, 3 extra; spotlight, bumper; mechanically perfect, looks almost like new—$1,500. Owner, Box 12, care Times. 93-3tp

DEPENDABLE USED CARS AT BARGAIN PRICES.

Hupmobile 5-passenger, late model; fine motor; good tires. A real bargain. Terms.

Ford touring, 1921 model prettiest Ford in town, white wire wheels, cord tires, shock absorbers, large steering wheel and a number of other accessories. Only driven 2 months. A real bargain. Terms.

Oakland light six touring, late model, newly painted; good tires, top and upholstery. Looks and runs like new. Special price, $750. Terms.

Oldsmobile eight touring, newly painted cobalt blue with natural wood wheels; new tires all around. Priced to sell quick—$800.

Nash touring, late model, just out of paint shop. Looks and runs like a new car. Motor overhauled. A pickup for someone at $1,100. Terms.

MARSHALL HUFF MOTOR CO.
(Oakland and Jordan Distributors)
699 Scott-ave. Phone 2939. 94-6tc

FOR SALE—Dixie 40-h.p. 4-cylinder magneto in very good condition. $25. Phone 4346 between 8 a. m. and 6 p. m. —Johnson. 94-2tc

FOR SALE—Cadillac tool pusher, old model, good running condition, and good tires. This is a bargain. $100. Texas Auto Wreckers, Ninth and Austin. Phone 3672. 94-3tp

FOR TRADE—1918 Velie touring car for any standard make roadster, five good casings, new paint, A-1 mechanical condition, good top. Call 5110 between 8:00 a. m. and 6:00 p. m. or 200 Jalonick-st. at any time. 94-3tp

FURNITURE REPAIRING

HAVE your old furniture made new, repairing, refinishing, upholstering, mirrors resilvered; prices that please. Work guaranteed. Phone 2473. Furniture Hospital, 607 Burnett. 87-7tp

OIL LEASES AND STOCK

WILL give 400-acre lease and some money for a test 2,000 feet, five miles up the river, close to the Matty Parker lease. See M. N. Gaither, 908½ Indiana-ave. 94-9tc

OIL PRODUCERS—To producers and royalty owners who have good production, needing financial help, will lend money for interest in property. Address Box 81, care Times. 85-10tp

OIL WELL MACHINERY & SUPPLIES

FOR SALE—758 feet of 8¼-inch 24-lb. pipe, run once in shallow well, 80 cents a foot; also as good as new. Box 118, care Times. 93-3tp

FOR SALE—Fairbanks-Morse 37½-h.p. oil engine in first-class condition. Apply the R. T. Harris Interest, 525 American National Bank Bldg. 93-3tc

LIVESTOCK FOR SALE

FOR SALE—Fresh Jersey cow. Price $65. Phone 5334. 93-7tp

JERSEY COW for sale. 500 Adams. 93-3tp

GOOD Jersey cow for sale. 1307 Scotland addition. 93-2tp

POULTRY, EGGS AND PET STOCK

FOR SALE—Two thoroughbred Collie dogs, male and female. 2110 Harvard-ave. 94-1tp

FARMS AND RANCHES

146-ACRE farm in Montague county, 6 milch cows; all clear; to trade for Wichita Falls property. P. O. Box 875. 87-7tp

FOR SALE—1,000 acres of land on Old river, 4 miles of Normal college at Natchitoches, on model dirt road above overflow; 700 acres improved and in a high state of cultivation. Sale to include growing crop, tools, teams and feed. Address Box 232, Natchitoches, La. 91-5tp

WICHITA River farm for rent, 75 acres cultivated, 105 acres grass, 10 miles southwest of Iowa Park. $300 year. Lena Ferry. Phone 5407. 92-2tc

FIVE ACRES of land, two miles from town. Nice tract for suburban home. $500 cash, one, two and three years on balance. Also five-acre tract south of town, $1400; $200 cash, $25 per month.

CRANE, WARD & MORSE
208-210 Bob Waggoner Bldg. Phones 2152-2607. 93-2tc

100 ACRES of land about four miles out on Iowa Park road. $110 per acre, terms.

CRANE, WARD & MORSE
208-210 Bob Waggoner Bldg. Phones 2152-2607. 93-2tc

IMPROVED CITY PROPERTY

HOME for sale. Six-room bungalow, like new, concrete walk and driveway, garage and servants house; backyard fenced and cross-fenced; chicken house and lots of bearing fruit trees. I am leaving city and very anxious to sell this place at once. Phone 5152. 1604 Kemp-blvd. 90-4tc

FOR SALE—My home, 1304 Giddings-st., only one block from pavement; will be only 4 blocks from new high school building; it is convenient to car line. Price is right. See me at Freeman-Black & Co. Am going to sell. M. L. Winblood. 91-3tc

FOR SALE—Nice little modern home, small cash payment, balance $25 per month, including interest, would consider good Ford or Dodge as part of cash payment. Apply 1704 Filmore. 92-2tp

LISTEN—Drive by, look at 1311 Twelfth-st. Six-room modern home. Owner on place willing to take his loss, trade equity for clear place or sell at sacrifice. 90-4tp

FOR SALE—Two-roomed house and furniture at a bargain, at 1201 North Sixth-st., Scotland Addition. 93-2tp

FOR SALE or Trade—Six-room modern home, cheap by owner. Phone 6712R. 93-3tc

FOR SALE—Five room modern house, two room servants' house, garage. Lot 50x200. Near Alamo school. Priced to sell. Will consider good car. 1921 Seventh-st. 93-3tp

NEW home on pavement, just completed, consisting of five rooms, garage, $5,000. Would consider car on deal, terms.

CRANE, WARD & MORSE
Phones 2152-2607. 208-210 Bob Waggoner Bldg. 93-2tc

SIX-ROOM modern home, north front, close in, $3,500, $500 cash, $25 per month.

CRANE, WARD & MORSE
208-210 Bob Waggoner Bldg. Phones 2152-2607. 93-2tc

FOR SALE by Owner — Two-room house at 407 Chester-st. Will consider good Ford roadster as first payment. Easy terms. Ask for Summers at Hill Crest addition, or write Rt. 5, box 92, Wichita Falls, Texas. 93-3tp

FOR SALE—Stucco garage, 22x24, on full size lot, east front, water and gas. Clear of debt. $1200 cash. Phone 6752. 2138 Yale, Sibley Taylor addition. C. R. Hibbs, owner. 93-2tp

HOTELS AND ROOMING HOUSES

LARGE HOTEL—Will rent furnished; has large dining-room, 30 boarders, all rooms rented, 20-room, brick building, good furniture, fine location, rent $110, sell furniture, give good terms, clearing $250 per month now. Fourteen rooms, new building, 2 baths, new furniture, half cash, good terms, rooms all rented. B. C. Williams. Phone 3085 or 6216. 91-tfc

FOR SALE—Rooming house in Vernon, Texas, will take good car. Call at 511 Bluff-st. 94-3tp

LEGAL NOTICES.

NOTICE TO CONTRACTORS

Sealed proposals will be received at the office of county auditor of Wichita county, Texas, for the construction of concrete road on Burkburnett-Clara road from Station 19 to Station 37, all in the City of Burkburnett, Texas, until 2 o'clock p. m., Aug. 29, 1921. Detailed plans and specifications of the work may be seen for examination, and information may be obtained at the office of the county engineer, Wichita Falls, Texas. W. W. Murphy, County Auditor. 84-22tc

GEORGE SIMMONS vs Wichita Great Western Underwriters, No. 10316—In the district court of Wichita county, Texas, 89th judicial district. On this day came on to be heard the petition of the Wichita Great Western Underwriters, suggesting to the court that order be entered providing pleas of intervention in the above case must be filed on or before the 1st day of October, 1921, and the court, having fully advised in the premises, is of opinion that said petition be granted. It is, therefore, the opinion of the court that all parties holding claims against the Wichita Great Western Underwriters should be required to file their pleas of intervention on or before the 1st day of October, 1921, and it is, therefore, accordingly decreed that all parties holding claims against the Wichita Great Western Underwriters shall file said pleas of intervention on said claims on or before the 1st day of October, 1921, and not thereafter. P. A. Martin, Judge. 88-14tc

CITATION BY PUBLICATION IN DELINQUENT TAX SUITS

The State of Texas and County of Wichita—To John F. Murrell, C. W. Bean, R. M. Moore and unknown owners and all persons owning or having or claiming any interest in the land or lots hereinafter described, the same being delinquent to the state of Texas and county of Wichita for taxes, and the same lying and being situated in the county of Wichita, and state of Texas, to-wit: Lot 15, block 59, in the original city of Wichita Falls, Texas, which said property is delinquent to the state of Texas and county of Wichita for taxes for the years 1895, 1911, 1912, 1913, 1914, 1915, 1916, 1917, 1918 and 1919, aggregating the sum of $11.89, including interest, penalties and costs, said taxes having been legally levied, assessed and rendered against said land and lots, and the same being a lawful charge and constituting a prior lien against the same in favor of the state of Texas and county of Wichita to secure the payment thereof, and you are hereby commanded to be and appear before the honorable 78th district court of Wichita county, Texas, at the next regular term thereof, to be held at the court house of said county, in the city of Wichita Falls, Texas, on the 1st Monday in September, A. D. 1921, the same being the 5th day of September, A. D. 1921, then and there to show cause why judgment should not be rendered against you and the said land and lots sold under foreclosure of said lien to satisfy said taxes, interest, penalties and costs, and all court costs; all of which, together with other and further relief, general and special, being fully set out and prayed for in the plaintiff's original petition filed in said court on the 12th day of July, 1921, and appearing on the docket thereof as suit No. 10265-B, wherein the state of Texas is plaintiff, and John F. Murrell, C. W. Bean, R. M. Moore and unknown owners and all persons owning or having or claiming any interest in said land or lots, defendants. Given under my hand and seal of said court, at office in the city of Wichita Falls, Texas, in the county of Wichita, this 13th day of August, A. D. 1921. A. F. Kerr, Clerk, District Court, Wichita county, Texas, by Effie Holland, Deputy.

(Aug. 15-22-29.)

CITATION BY PUBLICATION IN DELINQUENT TAX SUITS

The State of Texas and County of Wichita—To Panhandle Townsite Co. and the heirs of G. Scholberg, deceased, whose names are unknown, and unknown owners and all persons owning or having or claiming any interest in the land or lots hereinafter described, the same being delinquent to the state of Texas and county of Wichita for taxes, and the same lying and being situated in the county of Wichita, and state of Texas, to-wit: Lots 1, 2, 3, 4, 5 and 6, in block 75, in the original city of Wichita Falls, Texas, which said property is delinquent to the state of Texas and county of Wichita for taxes for the years [illegible], 1913, 1914, 1915, 1916, 1917, 1918 and 1919, aggregating the sum of $[illegible], including interest, penalties and costs, said taxes having been legally levied, assessed and rendered against said land and lots, and the same being a lawful charge and constituting a prior lien against the same in favor of the state of Texas and county of Wichita to secure payment thereof; and you are hereby commanded to be and appear before the honorable 78th district court of Wichita county, Texas, at the next regular term thereof, to be held at the court house of said county, in the city of Wichita Falls, Texas, on the first day of September, A. D. 1921, the same being the [illegible] day of September, A. D. 1921, then and there to show cause why judgment should not be rendered against you and the said land and lots sold under foreclosure of said lien to satisfy said taxes, interest, penalties and costs, and all court costs, all of which, together with other and further relief, general and special, being fully set out and prayed for in the plaintiff's original petition filed in said court on the 12th day of July, 1921, and appearing on the docket thereof as suit No. 10[illegible], wherein the state of Texas is plaintiff, and Panhandle Townsite Co., the heirs of G. Scholberg, deceased, M. H. Barwise and unknown owners and all persons owning or having or claiming any interest in said land or lots, defendants. Given under my hand and seal of said court, at office in the city of Wichita Falls, Texas, in the county of Wichita, this 13th day of August, A. D. 1921. A. F. Kerr, Clerk, District Court, Wichita county, Texas, by Effie Holland, Deputy.

(Aug. 15-22-29.)

CITATION BY PUBLICATION IN DELINQUENT TAX SUITS

The State of Texas and County of Wichita—To Bill Johnston Oil Co., a corporation, and unknown owners and all persons owning or having or claiming any interest in the land or lots hereinafter described, the same being delinquent to the state of Texas and county of Wichita for taxes, and the same lying and being situated in the county of Wichita, and state of Texas, to-wit: Lots 7 and 8, block [illegible] of Woodruff Heights Addition to the city of Electra, Texas, which said property is delinquent to the state of Texas and county of Wichita for taxes for the years 1912, 1913, 1914, 1915, 1916, 1917, 1918 and 1919, aggregating the sum of $45.76, including interest, penalties and costs, said taxes having been legally levied, assessed and rendered against said land and lots, and the same being a lawful charge and constituting a prior lien against the same in favor of the state of Texas and county of Wichita, to secure the payment thereof, and you are hereby commanded to be and appear before the honorable 78th district court of Wichita county, Texas, at the next regular term thereof to be held at the court house of said county, in the city of Wichita Falls, Texas, on the first Monday in September, A. D. 1921, the same being the 5th day of September, A. D. 1921, then and there to show cause why judgment should not be rendered against you and the said land and lots sold under foreclosure of said lien to satisfy said taxes, interest, penalties and costs and all court costs, all of which, together with other and further relief, general and special, being fully set out and prayed for in the plaintiff's original petition filed in said court on the 12th day of July, 1921, and appearing on the docket thereof as suit No. 10265-B, wherein the state of Texas is plaintiff, and Bill Johnston Oil Co., a corporation, and unknown owners and all persons owning or having or claiming any interest in said land or lots, defendants. Given under my hand and seal of said court, at office in the city of Wichita Falls, Texas, in the county of Wichita, this 13th day of August, A. D. 1921. A. F. Kerr, Clerk, District Court, Wichita county, Texas; by Effie Holland, Deputy.

(Aug. 15-22-29.)

CITATION BY PUBLICATION

The State of Texas—To the Sheriff or Any Constable of Wichita County, Greeting: You are hereby commanded to summon Eunice Hanks by making publication of this citation once each week for four successive weeks previous to the return day hereof in some newspaper published in your county, to appear at the next regular term of the 78th district court of Wichita county, to be holden at the court house thereof in Wichita Falls on the first Monday in September, A. D. 1921, the same being the 5th day of September, A. D. 1921, then and there to answer a petition filed in said court on the 3rd day of August, A. D. 1921, in a suit numbered on the docket of said court No. 11225-B, wherein Eddie Hanks is plaintiff and Eunice Hanks is defendant, and said petition alleging that on or about 31st day of October, 1916, plaintiff was forced under a penalty of death to enter into the formalities of a marriage contract with the defendant at Rayne, Louisiana; that one Beddie Sonnier compelled and forced plaintiff to marry defendant by threatening to kill him immediately if he did not do so; that plaintiff never voluntarily agreed to marry defendant, but did so under duress and threats above alleged. Plaintiff prays that said marriage contract be annulled and held for naught. Herein fail not, but have before said court, at its aforesaid next regular term, this writ with your return thereon, showing how you have executed the same. Given under my hand and the seal of said court at office in Wichita Falls, Texas, this the 5th day of August, A. D. 1921. A. F. Kerr, Clerk, District Court Wichita County, Texas, by Eunice Jackson, Deputy.

(Aug. 8-15-22-29.)

FOR SALE
At a Sacrifice

Beautiful unfurnished bungalow, six rooms, breakfast room, bath, all ivory finished woodwork, hardwood floors, large hall, built-in features throughout. New garage and servant house; modern, concrete drive; beautiful lawn, trees, flowers, large porches; built for a home. In exclusive neighborhood. Best location in Wichita. Owner leaving city. A bargain if sold in three or four days. Buy direct from owner. Phone 2954 for appointment.

THE OUTTA-LUCK CLUB— He Went the Only Way He Could

—By Dok Willard

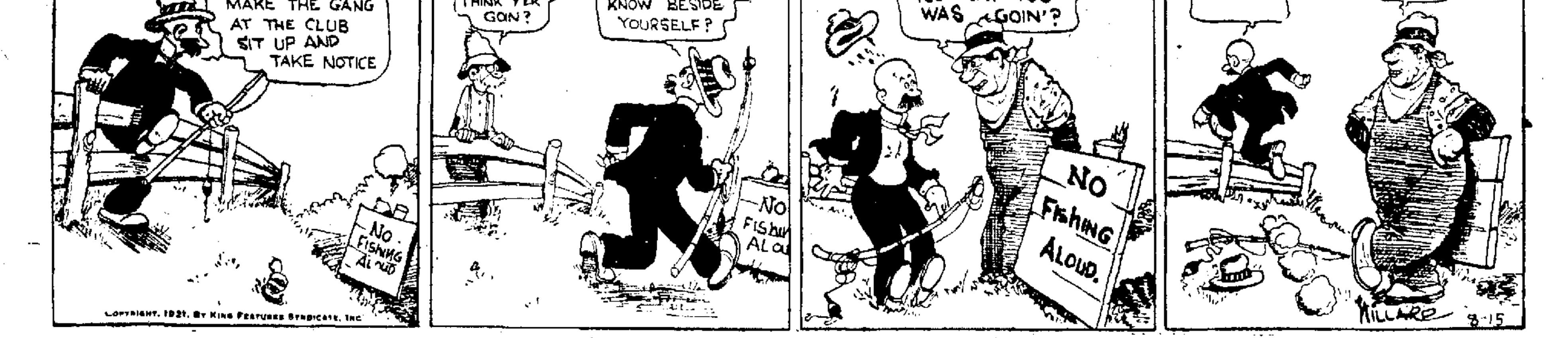

NEWSPAPERARCHIVE®

NEWSPAPERARCHIVE®

NO MYSTERY ABOUT BANK OF RED RIVER, JUDGE TELLS CLUB

A. H. CARRIGAN IS PRINCIPAL SPEAKER AT MEETING OF KIWANIANS MONDAY.

SAYS TEN YEAR OLD BOY COULD LOCATE BOUNDARY

Nobody Would Have Bothered About It, Were It Not For Oil, Says Speaker.

"Had it not been for the fact that oil was found along the river bank there never would have been any controversy over the location of the south bank of the Red river, and right now any ten year old boy who has ever seen the stream could point out precisely the location of that bank."

With these statements Judge A. H. Carrigan closed an address on "Where Is the South Bank of the Red River?" delivered before the Kiwanis club at its weekly luncheon in the Kemp hotel Monday noon. The speaker traced the controversy from the beginning, going back to the time of the Louisiana purchase when Livingston and Jefferson acquired the vast Louisiana territory from Napoleon, and outlining the steps by which boundaries were settled regarding the new land.

"The question started in 1819," he said, "when a treaty was entered into between the United States and Spain whereby the dividing lines between the newly acquired territory of this country and that land still held by Spain should be settled. By the terms of the purchase the Americans concluded that they had gained all of what is now Texas, but Spain, at that time, laid claim to a large portion of land west of the Mississippi river, and this treaty, agreed upon in 1819 and ratified in 1821, settled the boundary dispute of the two countries.

"This treaty decreed that the west bank of the Sabine river, the south bank of the Arkansas river and the Red river of the south should be the dividing lines between Spanish and United States territory, and although the Sabine and Arkansas banks were distinguished no such marks were established in regard to the Red river.

"Thus it came about that the controversy was possible, in that the old treaty had never definitely settled the question."

After thus explaining the manner by which the dispute was possible, the speaker cited cases which should have settled the question as to the location of the south bank.

"Courts have ruled time and again," he declared, "that the edge of the water during its average flow determines the bank of a stream, and in my opinion the supreme court of the United States will so rule when it finally passes on the case. Furthermore, a ten year old boy could determine where such a point was."

Judge Carrigan heavily scored the reports of government geologists who had surveyed the stream and reported that the south bank should be established as the Texas bluffs, which in some instances were two miles from the real bank of the river. He pointed out that only this section in Texas which was productive of oil was being disputed and that no other river banks not having financial opportunities had ever been made the object of such controversy. He made his statement regarding the oil discoveries having been responsible for the whole trouble and then characterized the "white business as being propaganda schemes started by white men who, following the now universal practice of grabbing all you can for nothing, wanted the property at the expense of some one else."

His talk was heartily enjoyed by the Kiwanians who responded with rounds of applause at the end.

Musical entertainment for the day was furnished by Prof. Frank Frederick, Leon, who rendered a brilliant piano selection and responded to an encore by playing some rag-time with variations.

Announcements regarding the district convention to be held in San Antonio next month were made by Julian Robb, following which the Kiwanians were informed that their president, Dr. H. M. Hoover, "had gone to Oklahoma to get married."

Dave Paul acted as chairman of the day and stressed the fact that next Monday was to be wives and sweethearts day, at which time each Kiwanian was entitled to bring either his storm and strife, his particular lady friend or, in the event neither of these were available, his stenographer.

The attendance prize, a case of Del-Monte peaches off red by Wylie Brown of the Goodner Grocery company, was won by C. E. Thames.

LIONS CLUB BEING ORGANIZED HERE BY FIELD DIRECTOR

Organization of a Lions club in this city is now in progress, under the leadership of R. L. McKinney of Dallas, field director. A number of Wichitans have been enrolled and it is probable that preliminary steps for permanent organization will be taken soon.

The Lions organization is international in scope, being somewhat similar to that of the Rotary and Kiwanis clubs. Lions clubs exist in more than 200 of the principal cities of the United States, and are active civic and social factors wherever found.

MANY APPEALS TO COUNTY FOR HELP ARE MADE BY NEEDY

Conditions among the poorer class in this city and county are pitiful and deplorable, according to a statement made by Judge J. P. Jones of the county court Monday.

Judge Jones stated that existing conditions were brought forcibly to his mind by happenings during the day. He stated that seven women, some with babes in their arms, appealed to him for help during the day.

The judge told that without a doubt the people were of the opinion that the commissioners court was in session and made it a point to visit him at that time. The court, however, did not convene Monday in lieu of the special session held Saturday afternoon when the regular weekly bills were allowed.

In each of the seven cases, Judge Jones stated that the women asked for assistance so that they could purchase groceries and necessities of life. Without a doubt some of the cases will be given attention by the court at the next week. In the meantime an investigation will be made.

"CLEANUP SQUAD" IS HEARING CLAIMS OF FORMER SOLDIERS

A number of local ex-service men responded Monday morning to the invitation of the federal "clean-up" squad which will be here until Tuesday noon to adjust matters pertaining to insurance, compensation, vocational training and other matters arising from the war.

Owing to the fact that no notice of the meeting was received until last Thursday, too late to give the publicity required, very few ex-service men from outside of this county attended the conference Monday morning. It was thought that others might report Monday afternoon and Tuesday.

In the "squad" are Dr. W. O. Stephenson of Dallas, medical examiner, R. E. Wardell, vocational educational bureau; William G. Doonan, examiner for compensation and insurance claims; Tom Neal, Red Cross representative; R. E. Laure, publicity agent.

Women Love *JONTEEL*

They love the odor. Perfumed with flowers from the Far East, from the sunny south, from many distant lands—the wonderful new odor of 26 flowers. You, too, will love it. And you'll find just a touch of it in **Face Powder Jonteel**—a powder of super fineness yet heavy enough to **stay on.**

You'll find it in Combination Cream Jonteel, a cream that not only provides a perfect powder base, but which adds a delicate clearness to your complexion. You'll find it in Talc Jonteel, Soap Jonteel and the many other delightful requisites that complete this famous toilet line.

Compact face powders and rouges in shades to match your complexion.

Face Powder Jonteel	50¢	Talc Jonteel	25¢
Combination Cream Jonteel	50¢	Odor Jonteel	$1.50
Manicure Sets Jonteel	$1.50		

Connect your home with a reliable Drug Store

Palace Drug Store

Phone 3126-3127 ONLY THE BEST Free Delivery

DRUNK YOUTHS GIVE OFFICERS HARD RUN BEFORE CHASE ENDS

Fines aggregating $70 were imposed on four youths arrested on charges of being drunk and disturbing the peace Sunday night when they were arraigned before Police Judge Ogle Monday morning.

The quartette was taken into custody by Detective Dave May after a spirited chase of six or eight blocks through the residence section of the city, a chase which came very close to having a tragic ending when the small car in which the pursued were riding skidded within six inches of the edge of a 15-foot drop at Bluff and Seventh streets.

Two of the boys were dead drunk, while the other two, one of whom was driving, were slightly under the influence of liquor. They had stopped to fix a flat tire in front of a Harrison street residence and the profane language used in that operation roused the residents of the section to action. The police were summoned and after a search for the car which had moved away before the arrival, located it on Tenth street.

The chase followed and terminated at Sixth and Bluff when the boys stopped after a careening flight down the steep hill between Sixth and Seventh.

The two accused of being drunk were fined $25 each and remanded to jail until the fines were paid, while the other two drew $10 each. City Attorney Mann recommended $50 fines for each of the four and an additional penalty of a jail sentence until they told where the whiskey was obtained.

ORDERS RELEASE OF ARCHER COUNTY MAN, WHO IS HELD SANE

August Mahler, who was transferred to the Wichita county jail from Archer City several days ago, was released from jail by Judge Ed Napier of the 78th district court following a hearing on a writ of habeas corpus.

Mahler was placed under detention by the sheriff of Archer county upon complaint and information that the man was of unsound mind.

A corps of witnesses, friends, neighbors and acquaintances took the stand and testified that they had never heard the man utter a word or never saw him do an act that would lead them to believe that the man was of unsound mind.

RECORDS FOR AUGUST.

Marriage licenses	36
Divorce suits	20

Marriage Licenses.

J. A. White and Margaret I. Jeffrey, both of Electra.

Suits Filed in 78th District Court.

Mary Belle Hale et al vs. Glen C. Dieler, suit on note.

F. J. Darr vs. W. N. Swarts et al, debt.

The Valentine Co. vs. Frank Hatcher et al, trial of right of property.

W. Lee Moore et al vs. T. M. Brock et al, debt and foreclosure.

Suits Filed in County Court at Law.

J. P. Berryhall vs. E. E. Nugent, debt.

J. P. Berryhall vs. First State Bank of Iowa Park, debt.

Bank of Odell, Texas, vs. V. Lowry, debt.

T. B. Noble has returned from a week's visit to Arkansas points.

City Briefs

Rev. W. L. Tittle, pastor of Floral Heights Methodist church, has just returned from Shawnee, Okla., where he attended the funeral of his brother, E. W. Tittle, who had been in failing health for some time. Mr. Tittle spent two days in Oklahoma City on the return trip. His pulpit was filled yesterday by the assistant pastor, Rev. C. B. Garrett, at the morning hour, and by P. B. Cox, who made a lay-address at night.

Bert Broday, superintendent of the Humble Oil Refining Co., has left for Colorado Springs, where he will join his family.

Assistant Chief Henry Smith of the central fire station left Saturday morning on a three weeks' auto tour to Mexico.

S. A. L. Morgan has returned after a tour of the 13th congressional district in the interest of his candidacy for the democratic nomination for congress in 1922.

E. S. Whitelaw and family have returned after a trip to Memphis and Brownsville, Tenn. They were gone about seven weeks making the trip in an automobile.

Tom McKinney, of the Roxana Petroleum Co. at Graham, spent the week end in this city.

B. B. Bates of Dallas is here visiting his brother, Marshall Bates, of the Humble Oil Refining Co.

C. F. Sweeney of the Texas company has returned after a two weeks' visit with his parents at Bradford, Pa.

Mrs. Otis Haynie, Mrs. F. H. Nichols and Otis Haynie left Monday for Prescott, Ark., for a visit with relatives in that state.

Mrs. J. A. Gardner and daughter Nell of this city and Mrs. Edwina Guynemer of Shreveport, La., leave Tuesday for Colorado Springs for a month's stay.

Ben Thompson and James Maxwell, Jr., of the engineering department for the Gulf company, left Monday for Graham and Stevens county.

OKLAHOMA HEARINGS IN BOUNDARY CASE NOW IN PROGRESS

Taking of testimony in the Red river boundary case was scheduled to begin Monday afternoon at Hollis, Okla., when Special Master in Chancery R. G. Tyler opened the first of the series of "county seat" hearings at that point.

Similar hearings are scheduled this week at Altus, Frederick and Walters, and are expected to develop much important information on the boundary controversy.

Judge A. H. Carrigan, who is most actively interested, among local attorneys, in the boundary case, will go to Altus Tuesday and also expects to attend the Frederick and Walters hearings.

First aid for skin trouble

There is nothing better to relieve the torment of eczema and similar ills and restore health.

RESINOL

Soothing and Healing

You Can Learn Your Bank's Value

During this year many who did not realize the value of the right sort of banking connection have come to understand what such a connection means to them. There is still opportunity for you to learn that, if you haven't already.

The First National Bank

Indiana at Eighth St., Established 1884

Capital and Surplus $1,800,000

The First Thousand

Is the most difficult to acquire

It has been said that the success of a man is assured who has earned and saved one thousand dollars at the age of twenty-one—but it's never too late to begin.

The Security Nat'l Bank

"The Bank of Dependable Service."

Eighth and Ohio

PANGBURN'S "PURE FOOD" ICE CREAM

The best by test, a trial will convince you.

BANANA NUT
CHOCOLATE
ORANGE
VANILLA and
"ORANGE SHERBET"

Wilford Harrison Drug

THE STORE AHEAD

American National Bank Bldg.

Phones 5009-5742 709-711 Eighth St.

We Deliver Free—Any Amount Anywhere

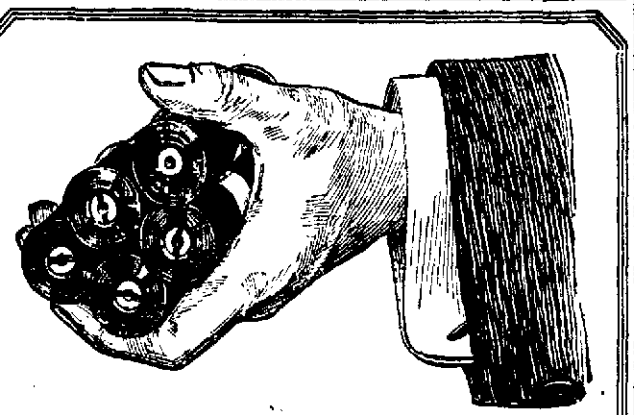

DID YOU KNOW

that a graduate from the Eastman Kodak Co. school of developing and finishing is in charge of our developing and finishing department. Have your work done by an expert.

We do enlarging.

Winston's DRUG STORE

704 Indiana Phone 3083

4343

GOOD LUCK—

Good luck favors those who seek it, but many make the mistake of thinking it a matter of chance. Start a Savings Account with this Bank so Good Luck may smile on you.

State Trust Company

706 EIGHTH ST.

R. E. Huff, President W. F. WEEKS, V.-Pres.

WM. E. HUFF, V-Pres and Treas

Southwestern Glass & Paint Company

(Formerly Western Glass and Paint Co., Successors to P. S. Tullis)

WHOLESALE AND RETAIL

All Kinds Glass, Paint, Wall Paper and Picture Frames

WE INSTALL GLASS

PHONE 5173 713 NINTH STREET

DENTIST

DR. GREEN

EASY WORKMAN

Gold Crowns $6 UP

Bridge Work

Painless Extracting With Laughing Gas

Ward Bldg., 605½ Eighth St.

Rooms 7-9-10

Over Kruger Jewelry Store

FILLINGS, $1.00 UP

WORK GUARANTEED

WOMEN

find the pay by check method appealing because it:

Avoids the bother of making exact change. Eliminates the annoyance of asking or waiting for a receipt.

Saves embarassment should the payment of a bill be questioned.

AMERICAN NATIONAL BANK

DIRECTORS

T. J. TAYLOR
ORVILLE BULLINGTON
HOMER LEE
S. W. SIBLEY
DR. CHAS. WM. WALLACE
ROSCOE STATON
ED HOWARD
DR. EVERETT F. JONES
N. HENDERSON
JOE A. KELL
T. O. SHAPPELL
I. A. FINE
J. O. CULBERTSON
WM. N. BONNER
J. R. HYATT

Joe A. Seay, M. D.

Rectal and Colon Diseases

Phone 5868
Office 213 Morgan Bldg.

FOR PLUMBING

All Work Guaranteed

Phone 3644

DAVID BLACK

Circular Letters

Multigraphing, Addressing, Mailing, Mimeographing, Map Reproduction, Typewriting

WICHITA MULTIGRAPHING CO.

Phone 3280 811 Scott

WICHITA FALLS, TEXAS

READ THE TIMES' WANT ADS

DR. SCHULTZ

The Only Exclusive Specialist in Chronic, Nervous and Special Complications and Diseases of Women, Scientifically Treated.

Room 3, Over Kruger's New Jewelry Store

605 1-4 Eighth St., Phone 6990

Ruth Robertson King

PARLOR MILLINERY

Phone 2432 1210 Fillmore Street

Remodeling a Specialty

Drs. Hampshire & Hoover

Practice Limited to

Skin and Venereal

316 Bob Waggoner Bldg.

PHONE 2619

NEWSPAPER ARCHIVE®
NEWSPAPER ARCHIVE®